WEATHER FORECAST

Victoria and vicinity, for 36 hours ending 5 p.m. Wednesday—Light to moderate winds; generally fair; not much change in temperature.

Victoria Daily Times

TIMES TELEPHONES

Advertising Department	1090
Circulation	3345
Editorial Department	48
City Editor	5750
Editor	1265

VOL. 74 NO. 60 — VICTORIA, B.C., TUESDAY, MARCH 12, 1929—18 PAGES — PRICE FIVE CENTS

NEW WORLD AUTO SPEED TESTS AT DAYTONA

Minister Forced to Withdraw Charge As House Argues Votes

McKenzie, Accusing Pattullo of "Deliberate Falsehood," Backs Down in Hectic Early Morning Battle Over Shelly's Estimates; Special Audit Again Under Fire as False; Finance Minister Unable to Explain It.

Hon. W. A. McKenzie, Minister of Mines, was forced in the Legislature last night to withdraw his statement that T. D. Pattullo, Opposition Leader, had uttered a "deliberate falsehood" after a scene such as the House has not witnessed for some sessions.

Mr. McKenzie's withdrawal featured a debate in which the Opposition raked the Finance Department's fore and aft, but sought in vain for satisfactory explanations from Hon. W. C. Shelly. Uproar followed uproar as this attack continued and the House did not adjourn until 2 o'clock by which time the Government had carried out its determination to get the Finance Department's estimates through before morning.

AUDIT FALSE

A. M. Manson, Liberal of Omineca, launched the attack on the Helliwell, MacLachlan & Co. audit by declaring it contained "gross" mistatements. He demanded whether Mr. Shelly intended to dismiss the auditors on this account, but the Finance Minister said he had not made any inquiries into these matters yet. He believed that all allegations could be easily explained away. Mr. Manson insisted that Mr. Shelly should have checked up the auditors' statements, adding that the Opposition had been "easy" on a Government which had given the House a "mess" for a Budget and which did not understand its own estimates.

"You're taking advantage of this building to make those statements about the auditors—you wouldn't say it on the hustings," Mr. Shelly retorted.

"I repeat the audit is untruthful—will he deny it," said Mr. Manson.

"Certainly I will," said Mr. Shelly.

"Let us have an explanation, then," said Mr. Manson.

Finally after further argument Mr. Shelly said the auditors would be continued in their work and a final report submitted to the House a year hence. He said he had not had time to check over the preliminary report and the Opposition must know this. No person, not even a chartered accountant could answer questions offhand about any particular item in the report, he said, adding that the firm in questions was one of the most reputable in the British Empire.

SHELLY'S TEMPER

"This is going a long way under the protection of the House," he protested. "One has difficulty in controlling one's temper, much less discuss the matter."

"We are prepared to discuss the business of the country and the Government doesn't know anything about it," remarked Mr. Pattullo.

Mr. Manson insisted that Mr. Shelly should call in new auditors to check over the work of Helliwell, MacLachlan & Company. He went on to enumerate in detail what he called false statements in the audit.

"The Minister probably instructed them to bring in a report like this," Mr. Pattullo interjected.

(Concluded on page 3)

BRITTEN TALKS OF NAVY PLANS

U.S. House Committee Chairman Now Believes Britain Desires Great Lead

Washington, March 12—Chairman F. A. Britten of the House naval committee, says the British naval budget, in his opinion, indicates Great Britain proposes to maintain a navy equal to the combined sea forces of all other nations instead of pursuing its former policy of a navy equal to those of any two nations.

The British budget, made public last Friday in London, called for naval expenditures totaling $280,000,000 this year, of which $48,000,000, Britten said in a statement issued here yesterday afternoon, was for the construction of new warships, including five cruisers armed with eight-inch guns. This, he said, was in addition to the eight cruisers now being built.

CALLS STATEMENTS BAIT

With the presentation of this annual appropriation bill, he added, "it is now quite evident that all the talk by high ranking English statesmen that Great Britain was showing up her warship programme was only bait for American internationalists and pacifists."

The Illinois representative reviewed the British cruiser tonnage and said that a "careful study of these figures would show that England has abandoned her traditional policy of having a navy equal to any two on the seas, and has substituted therefor the policy of a royal fleet equal to the combined navies of the world."

Big Battle Is Started At Torreon

Mexican Troops Led By Calles Close in on Rebel Force in That Region

Mexico City, March 12, 12.50 p.m.—A rapid approach to the rebel headquarters at Torreon from the south was reported in a Government bulletin this afternoon. It stated federal troops were near that important city in the southwestern part of the State of Coahuila.

FORCES MASSED

Mexico City, March 12—Stiff opposition to the enveloping federal advance appeared to-day as rebel troops concentrated heavily at Torreon to meet the northern drive of General Calles, federal commander.

General Almazan, federal commander at Monterey, announced he was planning to advance on Saltillo with an army of 10,000 men in an effort to to drive back the insurgents on their Torreon base.

Government circles generally expressed their belief that the rebel movement would distintegrate rapidly as the federal forces approached, but the revolutionary leaders gave every indication of putting up a strong resistance.

MOVE CAUTIOUSLY

In Sinaloa the insurgents were continuing a cautious advance down the Southern Pacific Railway toward Mazatlan, where 2,000 federals were strongly entrenched.

Fire in Ottawa Causes Death And Another May Die

Ottawa, March 12.—A baby was burned to death and Joe Chimirri, sixteen, was critically injured when a dwelling here was destroyed by fire this morning.

Joe Chimirri, who is not expected to recover, was awakened by stifling smoke and aroused other members of the family. In the rush for safety James Chimirri, aged two years, had been forgotten in an upstairs room. Joseph rushed back into the blazing house, but he failed to penetrate the wall of flame. He managed, however, to reach the upper floor by a rear stairway. Unable to escape by the stairway, the boy was forced to jump through a window to the ground. He was unconscious when pick up, his body being burned and bruised.

U.S. SOON TO JOIN THE WORLD COURT

Geneva, March 12—League of Nations officials announced this evening that an agreement had practically been reached on the main points of the protocol for adherence of the United States to the World Court of Justice.

Where Segrave Set World Auto Speed Record

Daytona Beach, Florida, where Major H. O. D. Segrave, of London, England, in his specially built twelve-cylinder car yesterday set up a new automobile speed record of more than 231.36 miles an hour. This photograph of the famous speedway was taken recently and brought to Victoria by Stephen Jones last week. The beach is twenty-one miles long, and the surface of the sand is perfectly flat and smooth. The sand is packed so hard that even the heaviest automobiles do not make an impression on it.

Says Municipalities And Hospitals Being Cheated of Huge Sums

With the Opposition charging that municipalities and hospitals under the measure were being "double cheated" of nearly half a million dollars a year, the Government's Liquor Act amendments were given second reading in the Legislature Monday.

The vote approving the amendments followed the declaration of Attorney-General Pooley that municipalities and hospitals would receive in future just the same share of liquor revenues as in the past, and the assertion of Ian Mackenzie, Liberal of North Vancouver, that the liquor legislation was intended simply to swell the Government's revenues and so cover up the large deficit provided for in the false budget of Hon. W. C. Shelly, Minister of Finance.

He also charged that the Government was paying last year's operating deficits on the Pacific Great Eastern Railway out of a loan approved by the last Legislature for railway construction purposes.

POOLEY EXPLAINS

In explaining the Liquor Act amendments Mr. Pooley said that the Government was acceding to the requests of those who were opposed to the stigma attaching to mothers' pensions and hospital contributions because they came directly out of liquor revenues, which were earmarked for these purposes. As this was being readjusted, it was necessary to provide a new method by which municipalities would receive the same share of these revenues as before.

(Concluded on page 3)

Robson May Join Manitoba Cabinet Soon

Winnipeg, March 12.—The Manitoba Liberal Association will convene here March 19, it was decided at an executive meeting here. Notices sent to all electoral divisions, while not giving particulars of the business to be discussed by the convention, state the purpose of the meeting will be "discussion of relations with the Bracken Government."

The Provincial Legislature adjourned until March 20, will resume its session the day following the Liberal convention.

The Winnipeg Tribune states a "reorganized Cabinet, with H. A. Robson, K.C., provincial Liberal leader, as Attorney-General, may greet the House when it meets on March 20, after its three-week adjournment."

Reorganization of the Cabinet is the result of the resignation of two Ministers, W. R. Clubb and W. J. Major.

C.P.R. Surplus $14,892,257

In 1928 Dividends Totaled $48,313,437, Says Annual Report Issued at Montreal

Montreal, March 12—The Canadian Pacific Railway to-day reported that after payment of all dividends declared for the year, the surplus from the earnings of the railway, lake steamers and special income for the year 1928 amounted to $14,892,257. The net revenue from the same source available for dividends amounted to $48,313,437.

Gross earnings from the railway and the lake steamers amounted to $229,039,297 and the working expenses, including all taxes, were $177,344,845, thus leaving the net earnings from the railway and the lake steamers at $51,694,452. The special income amounted to $12,677,683. The fixed charges and a contribution to the pension fund amounted to $15,308,608 and $750,000, respectively.

HOUSING BASIS OF CAMPAIGN IN GREAT BRITAIN

Indications Baldwin Government Will Try to Win Election on Plans

New York, March 12.—A cable to The York Times from London says:

"As the date of the general election draws near, politicians of all parties are expecting a bold move by the Baldwin Government toward grappling with the problem of Englands' slums. In the lobbies of the House of Commons it is an open secret that the Government intends to bolster up its claim to election victory by battling with the dragon of bad housing—a dragon whose conquest would bring a rich reward in votes whether St. George happened to be Liberal, Laborite or Conservative.

"Predictions are freely made that Mr. Churchill's pre-election budget will include a triple barreled scheme for clearance of some slums, rehabilitation of others and reduction of the carfares in the London area so that workers can travel back and forth to new housing developments in the suburbs.

CHAMBERLAIN SPEAKS

"Additional force was given that prediction over the week-end when Rt. Hon. Neville Chamberlain, Minister of Health, the official who has direct control of housing, discussed the slum problem in a political speech at Bradford, saying:

"'People who live in the slums do not do so because they like it. They do it because they can not afford anything better. Therefore, if we want to help these poor people we will have to provide them with houses at rents they can afford to pay. If there can be combined a policy of slum clearance and slum improvement there will be brought about a new opportunity for healthier, better lives.'"

WORKER DIES OF BURNS

Vancouver, March 12. — Severely burned about the face and head on the night of March 8, when his gasoline-soaked clothing became ignited as he was working on an automobile, John Kasoff, no fixed address, died in a hospital here at 9 last night.

BOARD GIVEN WIDE POWERS OVER CURRENT

Government Legislation Allows Water Board to Fix Rates and Conditions

Virtually the entire business of selling electricity will be placed under a governing tribunal to be known as the Water and Power Board, which will take the place of the present Water Board of Investigation, according to legislation drafted by the Government for presentation to the Legislature.

The bill, briefly, allows the Water and Power Board to force any power company to supply any consumer with electricity at any distance from a power plant, and under any condition it chooses to prescribe. The conditions under which the board should force the supply of power are left entirely to its own judgment, with the single provision that it must act reasonably and fairly. It will be for the board to say what reasonable guarantees should be given to a power company which is forced to sell power to a new consumer, in order to make sure that it does not invest large sums with no substantial return on them.

POWER OVER RATES

In addition to this, the Water and Power Board is given absolute power to fix rates charged by every company generating power in the province. The new legislation, however, does not affect street-car fares, which come under the Railway Act, by which appeals against existing fares may be made to the Minister of Railways.

(Concluded on page 3)

J. NOBLE DIES IN VANCOUVER

Vancouver, March 12.—James Noble, scientist and authority on natural history, died at his home here last night.

Born in Selkirk, Scotland, in 1848, Mr. Noble resided in Toronto for forty-one years and was superintendent of natural history for the Canadian National Exhibition at Toronto. He came to Vancouver eight years ago.

New Beaverbrook Book Published

Retirement of Premier Asquith and Rise of Lloyd George Described

London, March 12. — An intimate description of the events which caused the retirement of Rt. Hon. H. H. Asquith as Premier of Great Britain in 1916 and the succession of Rt. Hon. David Lloyd George with a coalition Government, and Rt. Hon. A. Bonar Law as leader of the Conservatives is given in the second volume of Lord Beaverbrook's book, "Politicians and the World War."

Lord Beaverbrook, who in 1916 was Sir Max Aitken, publisher of The London Daily Express, states the Liberals and Conservatives were united in dissatisfaction with the way the Government was conducting the war, "with a fear too deadly to mention that the very issue of peace and war was at stake."

JOINED OPPOSITION

The publisher joined the growing opposition to Premier Asquith.

"To add to the fears," he says, "just before the crisis, Lord Lansdowne had sent the Prime Minister a memor-

(Concluded on page 12)

Rail Branches Are Proposed

Neill Asks Commons to Amend E. and N. Bill to Permit Construction

Ottawa, March 12.—The Esquimalt and Nanaimo Railway Bill, which will come before the House of Commons for third reading shortly, will be referred back to the committee of the whole House for amendments if the procedure follows a notice of motion placed on the order paper by A. W. Neill, Independents, Comox-Alberni.

The bill is to allow an extension of the line to tap Vancouver Island timber lands. The amendments suggested would permit branches to be constructed from a point on the main line near Great Central Lake to Comox Lake by way of the valley of the Ash River and from a point on the main line near Sprout Lake to Long Beach, on the west coast of Vancouver Island by way of Sproat Lake and Taylor River.

Conservative Joins In Criticizing Government

Michael Manson, Conservative of Mackenzie, joined Liberal speakers in their criticism of the action of the Government in cancelling the agreement with the Crown Willamette Paper Company for the development of Campbell Falls when the matter was before the Legislature yesterday.

Hon. R. L. Maitland, K.C., Minister without portfolio, voiced the Government's defence in which he criticised the former Minister of Lands for making a new agreement after his Government had been defeated and scored also the Crown Willamette Company, which he charged came to a Government and asked it for something it had no constitutional right to grant.

Capt. Mackenzie commented on the legal quibbling which led Mr. Maitland to say in one breath that the Crown Willamette Company contract was not binding and in the next breath to reprove the late Minister of Lands for not forfeiting $25,000 under an illegal contract.

"I am told that another power company which already controls practically all the available power in this part of the province is negotiating for this asset of the people and that provision has been made for payment of a substantial sum to the old Campbell River Power Company if the deal goes through," said Capt. Mackenzie.

"I never heard of it," declared Hon. F. P. Burden.

(Concluded on page 3)

LITTLE JOE

U.S. CAR TUNED AND SEGRAVE MAY RUN AGAIN

Britisher Who Yesterday Drove 231.36 Miles an Hour on Florida Beach Believes His Car Can Do Ten Miles an Hour More; Lee Bible, Daytona Mechanic, Prepares 36-cylinder Triplex in Attempt to Break Segrave's New Record.

HOLDS RECORD AS FASTEST CAR DRIVER IN WORLD

MAJOR H. O. D. SEGRAVE

Daytona Beach., Fla., March 12.—A comparative novice at high speed automobile driving to-day awaited the receding tide along the ocean beach race course here for an attempt to bring back to the United States the straightaway mile racing record set by Major H. O. D. Segrave of Great Britain yesterday at 231.36246 miles per hour.

Before taking the wheel of the thirty-six-cylinder Triplex owned by J. White of Philadelphia, however, Lee Bible, little known local mechanic, was ready to undergo tests by the American Automobile Association to determine his capability of driving the former titleholding car at high speeds. Otherwise, any mark he might set would not be recognized as official by the national racing body.

When Segrave finished his tests yesterday he first declared under the strain that he would never race again unless the White car should beat his new record. Later, in his hotel after he had thought things over, he decided he wanted to drive the Golden Arrow at its highest speed and if his managers will sanction the plan he may again try.

Segrave said that on his two runs yesterday he did not have his motor wide open and he believed he could have set a record of from eight to ten miles faster than he did.

PRINCE OF WALES CONGRATULATES H. O. D. SEGRAVE

Daytona Beach, Fla., March 12—Among the messages of congratulation received here to-day by Major H. O. D. Segrave was one from the Prince of Wales, expressing pleasure that the Britisher had brought back the world auto speed title to England.

NEW TRAFFIC AIDS ARE URGED IN VANCOUVER

Survey Engineer Suggests Automatic Signals and Naming of Official

Vancouver, March 12—Appointment of an advisory traffic commission and of an expert traffic engineer, installation of central hanging automatic signals at twenty-two street intersections, rerouting of certain street car lines, stricter control of parking in the downtown area and rigid regulation of traffic over the Granville and Connaught bridges are among the chief recommendations contained in the 135-page report presented to the city council this morning by J. W. A. Bollong of Seattle after a survey of conditions in Vancouver which extended over several weeks.

An appropriation of $40,000 for 1929 to initiate some of the projects outlined in his report is recommended by Mr. Bolling. That sum would provide for the services of a traffic engineer, an electrician and a sign painter, purchase of a truck and installation of twenty-two automatic signal lights costing $23,000.

NO AGREEMENT IS REACHED ON MILK PROBLEM

Efforts to Bring Together Rival Factions Continue; New Offer Is Made

Efforts to bring together warring factions in the Vancouver milk situation had made little progress over night, it was reported at the Parliament Buildings to-day, but no definite announcement was made on the attitude of the Fraser Valley Milk Producers Association towards a new plan for solving its difficulties.

This proposal, sponsored by T. H. Kirk, member for Vancouver, briefly would scrap the Milk Bill now before the House in favor of a working business arrangement between the co-operators and the independents under which milk prices in Vancouver would be fixed by a board of three men.

MAKE NEW OFFER

Some independent milk distributors, headed by John Burns, vice-president of P. Burns Ltd., were understood to be offering to take over fifty per cent of the milk supply of the Fraser Valley on a long-term agreement.

The passing of the milk bill is demanded by the co-operators as a preliminary to any business arrangement like that suggested. It is said the independents even went so far as to offer to take over the Fraser Valley Milk Producers' Association distribution machinery on a long-term lease, and purchase milk directly at an agreed price from the farmers.

Mr. Kirk continued to-day to bring about an agreement, but if none is reached the Milk Bill will be pushed to a vote in the House some time to-day.

Song Writer Is Injured By Auto

Hollywood, Cal., March 12—Leonard Stevens, author of the song entitled "I Faw Down and Go Boom," was recovering here to-day after being run over by a hit-and-run driver.

FOCH GAINING AFTER SETBACK

Paris, March 12—Marshal Foch was better to-day after a slight flurry in his condition yesterday. His temperature was normal and his pulse 90, a decrease which physicians attributed to a weak heart action, incident to his age and long illness. The marshal was expected to get up to-day.

Stinson Tries For New Aeroplane Record

Bay City, Mich., March 12—Thrice balked by inclement weather, Eddie Stinson, of Detroit, took off from the ice of Saginaw Bay near here at 11.17 o'clock this morning in another attempt at the non-refueling aeroplane endurance flight record. He was accompanied as co-pilot by George Hopkins of Detroit, who replaced Randolph Page, Stinston's companion on the three unsuccessful attempts.

Veteran Winnipeg Magistrate Is Ill

Winnipeg, March 12.—Sir Hugh John Macdonald, veteran Winnipeg police magastrate, who was stricken ten days ago with influenza, was reported slightly improved to-day, but his doctors still consider his condition critical owing to his advanced age. Sir Hugh will be seventy-nine years old to-morrow.

AURORA BOREALIS DISPLAY SEEN BY VICTORIA PEOPLE

Victorians were treated to a display of Aurora Borealis last night and although a cloudy sky somewhat hindered the view of the phenomenon it could be seen all during the earlier part of the evening up to 11 o'clock. At times the bright streamers extended almost to the zenith. Victoria was lucky, compared with other northern parts of the continent, in that wireless communication was not interrupted. Ships reported to the Gonzales wireless station as usual last night and the messages came through undisturbed. Mr. Denison, superintendent of the Gonzales Observatory, pointed out to-day that the Northern Lights are rarely as severe in their effect on radio and wire communication on this coast as they are inland.

Winnipeg, March 12—Last night brought a brilliant display of Aurora Borealis, the greatest of this year so far, and operators of telegraph circuits both east and west, and on southern lines to a lesser extent, were disturbed.

The Northern Lights were so strong that wires of telegraph associations were disconnected from switchboards to prevent destruction of valuable equipment by the uncontrolled electrical currents generated by the disturbance.

For a time Winnipeg was completely cut off from communication with Eastern Canada, while the Aurora jumped and skipped across the sky, leaving a flaring path from the north to the east, with side flashes west and south.

FROZOCLONE

SOLID EAU DE COLOGNE

Frozoclone is a convenient form of the finest English Eau de Cologne. It is very refreshing for headaches when rubbed on the forehead and invaluable in a heated atmosphere and when motoring.

Per Jar, $1.50

THE OWL DRUG CO. LTD.

Campbell Building Fort and Douglas — PRESCRIPTION SPECIALISTS — W. H. Eland, Mgr. Phone 135

Women's Dainty New Ties for Spring

In patent leather and brown calf; medium and low heels. Priced this week at $5.95 and

$3.95

OLD COUNTRY SHOE STORE

635 JOHNSON STREET

SATURNA AND SOUTH PENDER ISLANDS

Miss Pender and family are staying with Mrs. Pender's sister, Mrs. Spalding-Irving, for two weeks.

A. Georgeson is spending a few days on South Pender.

Miss J. Muskett of Victoria is staying with Mrs. Spalding-Irving.

Mrs. Crane has returned home after a holiday spent in Victoria and Vancouver.

The height at which large hailstones begin to form is between 15,000 feet and 40,000 feet above the ground.

Last year sickness cost us the work of half a million people for twelve months.

Gives Help to Dewdney Area

Dyking District Helped in Bills Before Legislature

Moving the second reading of the bill granting relief to the Dewdney dyking district in the House yesterday Hon. Nels. Lougheed, Minister of Public Works, frankly stated he was fulfilling an election promise, and one to which he thought the people of Dewdney were entitled. Dr. W. H. Sutherland supported the bill and recalled that Dewdney had been given relief from time to time. He thought it was unfortunate that a few years ago when the district was getting on its feet the dyking commissioners should have been led into a legal back costing $36,000 or $40,000, resisting a $1,000 claim.

The bill provides for the Government to purchase from the commissioners outstanding debentures of $202,000 at a cost of $150,000, cancel the debentures and hold a $60,000 charge against the area. The Government, through the dyking commissioner, will take over the dyking assets and administer them.

ANNOUNCEMENTS

Miss Merle North, L.A.B., announces the reopening of her studio in voice, piano, theory and harmony. For particulars telephone 3996L. ***

* * *

The Women's Parish Guild of Christ Church Cathedral will hold their annual dollar bazaar in the Memorial Hall on Wednesday, March 20, opening at 2.30 p.m. ***

* * *

St. John's W.A. will hold a rummage sale in the schoolroom, Mason Street, on March 19. Parcels may be left at the schoolroom or phone 3984R. ***

NO INQUEST IN DROWNING

Phillip Frenchie, Indian, Died By Accident, Investigation Shows

Investigation into the death of Phillip Frenchie, Chemainus Indian, whose body was found in the water at Brentwood Sunday, has shown that it was purely accidental and no inquest will be held. It is surmised he slipped and fell from his launch into the water early Saturday morning.

The Saanich police assisted in the case, which was handled by the Provincial Department.

Phillip, it is believed, came to Victoria Friday afternoon after bringing his launch to Brentwood for gasoline. He returned early Saturday morning and was not seen again.

Indians from the reserve began a search for the missing man and the body was found in water of considerable depth near the launch.

Phillip Frenchy was born at Chemainus Bay forty-six years ago, and he leaves a wife and three children, his father, two sisters and a brother. The remains, which are reposing at the B.C. Funeral Chapel pending shipment to Chemainus to-morrow morning for interment, were viewed this morning by thirty-eight Indians, in charge of Provincial Constable Thomas D. Connell of Nanaimo.

PACKARD PRICES REDUCED

ALL STANDARD EIGHT MODELS NOW $225 LESS

WE HAVE just been advised by telegram from the Packard factory that effective March 4, 1929, all models of the Standard Eight are reduced $225. The new prices are as follows:

126-inch Wheelbase Models

The SEDAN, 5 Pasengers	$3635
The COUPE, 2 Passengers	3735
The CONVERTIBLE COUPE, 2 Passengers	3840

133-inch Wheelbase Models

The RUNABOUT, 2 Passengers	$3770
The PHAETON, 5 Passengers	3770
The TOURING, 7 Passengers	3915
The COUPE, 4 Passengers	4055
The CLUB SEDAN, 5 Passengers	4055
The SEDAN, 7 Passengers	4055
The SEDAN-LIMOUSINE, 7 Passengers	4195

All Prices Fully Equipped at Victoria

Since the introduction of the Packard Six, forerunner of today's Packard Eight, $40,199,000 have been expended for facilities useful in the manufacture and distribution of Packard cars. Because of this huge expenditure incomparably better cars have been developed, step by step, and now are offered for less than half the price of the original Packard Six.

Packard has concentrated its millions and its experience on one name and on one ideal. The public has been most gracious in its support. And as Packard has prospered, it has shared its prosperity with those who buy its cars—giving better cars at constantly lower prices.

These new low prices follow the price reduction announced but a few months ago on Packard's Custom line. They afford the public a more favorable opportunity than ever before to have the many advantages and features found only in Packard cars.

When may we demonstrate these features to you? Your used car will be accepted as cash, and if of average value will more than make the down payment on a new car. Then—a profitable and enjoyable ownership lasting four or five times the payment period, an ownership more advantageous now than at any time during Packard's thirty years of fine car building.

Thos. Plimley Ltd.

1010 YATES STREET — PHONE 697

ASK THE MAN WHO OWNS ONE

AT THE THEATRES

DOLORES DEL RIO HAS LEADING ROLE AT THE DOMINION

"I love the role of Tasia. It's the finest characterization I ever have had."

Dolores Del Rio speaking, and if the exotic star felt that way about her part in The Movietone sound picture "The Red Dance," now at The Dominion Theatre, it is easy to understand why she gave such an inspired portrayal.

Miss Del Rio might have added that it was the most colorful role she ever has portrayed—that of a Russian peasant girl who later becomes the mysterious Red Dancer and leads the revolutionists.

Likewise it can truly be said that Miss Del Rio never had a more handsome leading man than Charles Farrell of "Seventh Heaven," fame.

Top this with the superb direction of Raoul Walsh, who made "What Price Glory" and one has the ingredients that make this production the tremendous success it has been acclaimed during its Broadway run.

CAPACITY HOUSE AT FIRST NIGHT COLISEUM SHOW

It is not often that Victoria theatre goers are supplied with such splendid and entertaining stage fare as is being presented on the stage at the Coliseum Theatre this week by the Coliseum Players, under the direction of Raymond "Toby" Leitch. Evidently a large percentage of these theatre patrons are aware of that fact, however, for last night, the opening night, there was not a vacant seat in the lower portion of the theatre, and very few in the gallery. Not since old Pantages days has the upper Government Street theatre been so popular.

The Players this week are presenting a fine vehicle entitled "The Watts Family." It is a story of family life as might be found in many families in Victoria. The children are continually arguing and making uncomplimentary remarks about each other. The plot revolves around this certain family, the father of which invests all his savings in an oil well. And from then on trouble appears. First the son loses his job, then the father, the daughter breaks her leg and then to climax it all, comes news that the oil well has failed. Furniture which is being payed for on the installment plan is removed and the house presents a bare appearance. But in the nick of time, comes better news. The positions are returned, the cheque for the oil comes back and everything turns out happy. A most interesting and amusing plot, and one which holds the audience for more than an hour.

On the screen this week Pola Negri is appearing in the leading role in a picture entitled "The Woman from Moscow." Elaborately filmed it is a picture of beautiful women, beautiful gowns and magnificent settlings in the great salons of Russia.

SALVATION ARMY STORY FEATURE AT PLAYHOUSE

To give accuracy to her part as a Salvation Army girl in "His Last Haul," an FBO production which, directed by Marshall Neilan, is showing at the Playhouse Theatre, Seena Owen held numerous conferences with officials at Salvation Army headquarters in Los Angeles.

In her discussions with the officers, Miss Owen learned many technical details which gave her ideal preparation for her role as the young woman who brings about the redemption of the obstinate youth of the underworld—played by Tom Moore.

"I found those in charge of the Salvation Army offices in Los Angeles," Miss Owen says, "very kind and most willing to help me in my search for information concerning the practices of this noble organization. Their response to my requests was typical of the whole-hearted work which they do in everyday life."

UNDERWORLD STORY OF CHICAGO NOW AT COLUMBIA THEATRE

Characters of the underworld have a code of ethics just as persons in the upper strata of life, according to police authorities, who daily deal with these people who dwell in the city's shadows. They hate squealers and double-crossers and they demand fair play among those of their own kind. This code is vividly pictured in "Chicago After Midnight," a powerful melodrama of the night life in the Windy City, now at the Columbia Theatre. In this production for FBO Ralph Ince, the director, has faithfully shown the movements of gangsters and their environment. He spent several weeks in night clubs and cabarets in New York and Chicago just before producing this picture getting the atmosphere and undercurrent of the lives of these people, who prey upon the elite of society for their living. "Chicago After Midnight" is ample proof that he was a keen observer for in this picture he has shown the terrible revenge that is brought down upon the "Stool-pigeons" of the underworld by the leaders of the gangs. When a man turns traitor to his crowd he is a hunted outcast and lives in constant fear for his life. This element of the code is strongly emphasized in this gripping picture.

STAGE OFFERING AT THE CAPITOL IS ATTRACTIVE

The bill of attractions being offered at the Capitol is exceptionally fine and includes a picture attraction, three acts of vaudeville and a Spring style show, sponsored by the South African Plume Shop, and several of Victoria's merchants. The picture attraction is taken from Peter B. Kyne's stirring novel of the famous gold rush days, "Tide of Empire," and stars Renee Adoree and James Hall in the leading roles. The story had a tremendous run in The Cosmopolitan Magazine, and it is estimated that over 3,000,000 Kyne fans have read the story, which is certainly a fine motion picture. "Tide of Empire will show at the Capitol Theatre to-day and to-morrow only.

The Style Show will only be presented at the evening performances.

Where To Go To-night

THE SCREEN

Capitol—Renee Adoree in "Tide of Empire."

Columbia—"Chicago After Midnight."

Dominion—Dolores Del Rio in "The Red Dance."

Playhouse—Seena Owen in "His Last Haul."

THE STAGE

Coliseum—The Coliseum Players in "The Watts Family."

Crystal Garden—Swimming and Dancing.

The regular programme of vaudeville will as usual be presented twice daily, and it includes such artists as Bartholemy and Koehler, an accordion duo, the Hall Sisters, novelty dancers, and Lew La Mert, an exceptionally fine solo pianist, along with Jack Reed, the singing M.C., and the Capitol Stage Band.

CROWD ATTENDS SONG SERVICE

Fine Programme at Closing Service of Year Under Young Peoples' Society

The concluding song service of the season was held in the Y.M.C.A. Sunday night, and was under the auspices of the Young People's Society of the First United Church. One of the largest crowds of the season was in attendance and an inspiring evening resulted. The service was led by Beverly Fyfe, with Jack Smith at the piano, and F. Johnson and Duncan McPherson on the violins. Interest was added to the evening's enjoyment by a group of mandolin selections given by the Misses Lee and Miss Warnock. A male quartette rendered the "Old Wayside Cross." The evening closed with refreshments and the Mispah benediction.

During the intermission, the general secretary, W. S. Maguire, voiced the appreciation of the directors and staff for the exceptionally fine assistance rendered by the church young people's society, and thanked the artists who had assisted throughout the season. He also took occasion to especially stress the valuable assistance rendered by Duncan McPherson, who, throughout the season, has been in charge of the arrangements for these services.

During the year the following church groups have assisted: First United, Metropolitan United, Oak Bay United, Centennial United, Emmanuel Baptist, First Baptist, St. John's Anglican, St. Andrew's Presbyterian, Reformed Episcopal, James Bay United and Fairfield United, as well as the Y.W.C.A. and Leaders' Corps, Y.M.C.A.

Royal Oak

On Sunday afternoon, March 10, the infant daughter of Mr. and Mrs. J. E. W. Houghton, was baptized at the home of Mr. and Mrs. D. Lehman, West Saanich Road, by Rev. H. A. Ireland, receiving the name of Margaret Dianne.

Mr. and Mrs. J. Pemlott and children, Vera and Norman, of Kildona, V.I., formerly of Royal Oak, were guests of Mr. and Mrs. W. Allison on Sunday.

Avoid FLU!

Stop Head Colds

If your nostrils are clogged and your head is stuffed, act quickly! Dangerous germs may be multiplying in the mucous membranes. Get a small bottle of Ely's Cream Balm at any drug store. Apply a little of this well-known, antiseptic cream into your nostrils and let it penetrate through every air passage of your head, soothing and healing the inflamed mucous membrance. Your nostrils are open, your head is clear, no more hawking, snuffling, blowing; no more headache, dryness or struggling for breath. Get Ely's Cream Balm today and be safe. (Advt.)

ARENA

P.C.H.L. Championship

HOCKEY

PORTLAND vs. VICTORIA

March 12, at 8.30

PRICES	
Box Seats	$1.25
Reserved Seats	$1.00 and 75c
Gallery	50c
Children	25c

Tickets on Sale Monday, March 11, at 9 a.m., at Plimley & Ritchie, 611 View St. Phone 1707.

ENGLISH ACTOR HERE NEXT WEEK

Bransby Williams Will Appear at the Royal Victoria Theatre For Entire Week

The reputation of Bransby Williams is so firmly placed in the very front rank of modern actors that he needs nothing in the way of introduction, particularly to Canadian audiences. He makes this season's tour more than ever attractive with the strength of the company he has brought with him. It includes some of the cleverest young players of the English stage, and it is a welcome thought that there are capable players being trained under Mr. Williams to carry along the peculiar tradition that has been so firmly constructed by him in many years of fulfilling a real public demand.

During the week's engagement commencing Monday, March 18, at the Royal Victoria Theatre, this clever company will be seen to exceptional advantage in three different productions. On Monday and Tuesday, nights only, A. B. Shirland's "Romance of the Road" will be the offering. True to his love of Dickens, commencing with a Wednesday matinee and repeating at night and on Thursday, Mr. Williams will play the two roles of Fagin and Mr. Grimwig in a new version of "Oliver Twist"; while on Friday and Saturday with a Saturday matinee that English classic of youthful adventure, Robert Louis Stevenson's "Treasure Island," will be presented.

During the week, Mr. Williams will run the gamut of emotions, ranging from those of the dashing "blade" of eighteenth century England, in those hard-riding, hard-drinking coaching days on the Great North Road, when the highwaymen ruled the routes with flintlock horse-pistol, in "A Romance of the Road," to those of the sin-seared soul of the master crook, "Fagin, the Jew," and the affable Mr. Grimwig in "Oliver Twist," finally to those of the fiendish John Silver in "Treasure Island." Surely a tax even on the renowned versatility of so great an artist as Mr. Williams.

SLUGGISH LIVER

You can quickly tone up your system with a daily glass of delicious ABBEY'S

The Morning Health Salt

DOMINION

TO-DAY AND WED.

DOLORES DEL RIO in "THE RED DANCE"

With CHAS. FARREL

A SOUND PICTURE

SEE AND HEAR THE MOVIETONE REVUE

Featuring—

Gertrude Lawrence, English Comedienne

The Rio Rita Girls

J. Harold Murray, Singing "The Ranger Song"

Movietone News

BARGAIN MATINEE DAILY At 15 Noon. Adults, 20c; Children, 10c

Matinee, 35c; Evening, 50c

NEXT WEEK The First All-outdoor 100% Talking Picture "Old Arizona"

See Chicago in Its Thrill Hours

"Chicago After Midnight"

Terrific struggle of a big city's police force with its underworld.

To-day and To-morrow Only

COLUMBIA

$25.00 GIVEN AWAY TO-NIGHT

"His Last Haul"

Featuring Tom Moore; Also

"Domestic Troubles"

With CLYDE COOK

FOX NEWS—COMEDY

PLAYHOUSE

ROYAL THEATRE

WED. MAT. Next Week MAT. SAT.

The World Famous Character Actor

BRANSBY WILLIAMS

AND HIS LONDON COMPANY

MON., TUES. (EVE'S ONLY) "A ROMANCE OF THE ROAD" (By A. B. Shirland)

WED., THURS. (WED. MAT.) A New Version of Chas. Dickens' "OLIVER TWIST"

FRI., SAT. (SAT. MAT.) Robert Louis Stevenson's "TREASURE ISLAND"

NOTE SPECIAL PRICES Within reach of everyone, enabling patrons to witness all three productions

EVES.—Orch. $2.20 and $1.60 BAL.—$1.60, $1.05, 80c, 55c. WED., SAT., MATS.—Orch. $1.05. BAL.—$1.05, 80c, 55c (Prices Include Tax)

MAIL ORDERS NOW — SEAT SALE FRIDAY

To-day and Wednesday CAPITOL Usual Prices

A Superb Bill of Stage and Screen Attractions

The Stage Twice Daily

The Hall Sisters, Novelty Dancers

Specialty Offering Bartholemy and Koehler, Accordion Artiste De Luxe

Pianologue Novelty Lew La Mert, Pianist

JACK REED, The Singing M.C.

CAPITOL STAGE BAND, Al. Prescott, Director

The Screen

PETER B. KYNE'S "Tide of Empire"

Starring Renee Adoree and James Hall

CAPITOL COMEDY

ON THE STAGE (EVENING ONLY) The South African Plume Shop Presents

A Spring Style Show

In Conjunction With the Ladies' Sample Shoe Shop, James McMaster and Brown's, the Florist.

Matinee, 25c — Evening, 35c — Children, 10c

COLISEUM

The Coliseum Players Present.

"The Watts Family"

On the Screen

POLA NEGRI in "THE WOMAN FROM MOSCOW"

Usual Prices — Gift Matinee Wednesday.

Easter

. . . is less than three weeks away
March 31

SPOTTED—but not ruined

because she is going to have it CLEANED *the*

PANTORIUM *Way*

HER evening may be ruined, but there is one happy thought running through her mind—her confidence we will remove the spot and return the lost lustre to her gown. She entrusts her finest wearing apparel, curtains and draperies with us, because we employ skilled experts who never harm the sheerest materials.

Our reputation for returning clothes that look like new has played no little part in our success and we are trying every day to establish that faith more firmly in the minds of our satisfied customers.

JUST PHONE 3302 TODAY

Our best customers are those who, through accurate checking, have proven that regular cleaning dates pay for themselves by greatly lengthening the life of the clothes.

Your order will be picked up by our driver a few hours after you call us. SPECIAL RUSH WORK is one of our many SERVICES.

WE keep the spots

Pantorium DYE WORKS OF CANADA LIMITED

905 FORT ST.

BOARD GIVEN WIDE POWERS OVER CURRENT

(Continued from page 1)

A notable feature of the bill is its specific provision against discriminatory power rates. This clause would make it impossible for a power company to sell electricity to a subsidiary or associated concern for a less rate than that charged to ordinary consumers. In other words, all power rates must be the same under similar conditions and it will be for the Water and Power Board to fix rates accordingly. This does not mean that rates in one part of the province will necessarily be the same as in another part. The cost of production and transmission in each individual case will be taken into consideration in fixing what is a reasonable rate in comparison with other rates already in effect.

WILL ASK RULING

While it is not intended that the board shall attempt to overhaul existing power rates until it is asked to do so by interests concerned, it is evident already that the board will be confronted immediately with highly important decisions. The Granby Consolidated Mining and Smelting Company and the City of Grand Forks are planning to go before the board without delay to ask for a revision of the rates charged by the West Kootenay Power and Light Company.

MINISTER FORCED TO WITHDRAW CHARGE AS HOUSE ARGUES VOTES

(Continued from page 1)

"On my word of honor and that's worth something, the Minister of Finance didn't give any instructions directly or indirectly," said Mr. Shelly warmly. "Let that be the end of it."

"Well someone must have given instructions for they have brought in a report that has nothing to do with the public accounts in some places,' Mr. Pattullo retorted.

"That's absolutely the bunk," Mr. Shelly exploded. "No one could give instructions to a firm like that.

BLAMING OFFICIALS

Mr. Pattullo remarked that the Government was trying to unload the blame on the auditors just at it had blamed its deputies for its own mistakes. That remark started the most strenuous row the House has seen this session. Hon. W. A. McKenzie, Minister of Mines, was on his feet immediately denying that the Government had ever blamed deputy ministers in the House.

"This is false, it is deliberately false," he told Mr. Pattullo.

Mr. Pattullo instantly demanded a withdrawal and insisted that Mr. McKenzie take back his statement. The Opposition Leader and Mr. McKenzie faced one another angrily accross the House, but the Minister repeated the statement that Mr. Pattullo had spoken falsely.

"Well, so that the business of the House may not be held up longer if he is not sufficiently gentlemanly to withdraw, the responsibility is on his own head," Mr. Pattullo said after a pause, but he added that Mr. McKenzie had blamed his deputy and the Legislative Counsel for some mistakes in legislation a few days before.

"I repeat that statement is absolutely false!" Mr. McKenzie cried.

"Now he's losing his temper as he always does," Mr. Pattullo remarked. "He told this House that his deputy and his legislative counsel drafted a bill which we were attacking."

Mr. McKenzie said he had mentioned only the departmental solicitor and not the deputy.

READS RULES

Mr. Manson read the rules of the House to show that no member may call another insulting names or charge him with uttering falsehoods. He demanded that George Walkem, Conservative, of Vancouver, who was in the chair, making a ruling and force Mr. McKenzie to withdraw.

Mr. McKenzie said the Opposition had twice accused him of uttering a falsehood a few days ago and no one had objected.

"He should withdraw his statement or withdraw himself," Mr. Manson insisted.

Mr. Walkem was given the rule book and examined it at length. Then he said he did not think Mr. McKenzie should have used the words "deliberate falsehood."

"I don't think myself he meant them," said Mr. Walkem. "I am sure he will withdraw.'

"Well, I'll withdraw the 'deliberate' part of it,' said Mr. McKenzie. "I let the rest stand."

"You cant withdraw in that fashion," Mr. Pattullo objected. "You are aggravating the offense and insulting the House."

"The Minister should withdraw," Mr. Walkem ruled.

"Oh, let them kiss and make up," suggested Mr. Pooley.

WITHDRAWS STATEMENT

In the hope that "it might help matters," H. F. Kergin, Liberal, of Atlin, withdrew his statement, made some days, that Mr. McKenzie had uttered a falsehood in the House.

Finally Mr. McKenzie said Mr. Pattullo's statements "was not in accordance with the facts." He was proceeding to say something further when Mr. Manson sprang up on a point of order to be greeted with a chorus of "Sit down!" Sit down!" from the Government benches. Mr. Manson insisted that Mr. McKenzie must make a complete withdrawal and without stringa on it, and Mr. McKenzie retorted: "This thing has gone as far as it is going to go," adding that he was not angry.

Explaining an increase of $3,000 in the salary of E. D. Johnson, Deputy Minister of Finance, bringing his salary to $8,000 a year, Hon. W. C. Shelly, Minister of Finance, said he had done so to save Mr. Johnson for the Government. Mr. Johnson had received tempting offers and Mr. Shelly had no doubt that they would agree he was worth the salary he was paid.

Mr. Pattullo said he was not questioning Mr. Johnson's value but the Government could not compete with private enterprize. He asked the question to secure information on the relationship of the increase compared with that of other deputies whose salaries now were much lower. Mr. Pattullo wanted to see other deputies were fairly treated in salaries now being paid. But if the increases were to come out of the $75,000 he saw little hopes for stenographers and other members of the service.

He suggested Mr. Johnson be made financial advisor. Mr. Shelly quoted savings in sinking funds and operation of his department and Mr. McKenzie pointed out to millions saved on short term financing.

Hon. W. McKenzie adding another of his many interruptions by comments as he retained his seat, drew Mr. Pattullo's attention.

"I would advise my friend to be quiet," said the Leader of the Opposition. "We get along better without him and nobody knows that better than his own friends."

Mr. Manson joined into the discussion and like other speakers said he would not suggest the salary was too much but it was the increase in relationship to other deputies' salaries that made it subject to criticism.

Under criticism of haphazard methods Mr. Shelly asked Mr. Pattullo to halt his criticism for a year and see if the methods proved haphazard. He too could see enough on this subject throughout the Government organization to provide enough freight to tax the P.G.E.

In this Mr. Pattullo saw a threat of rigorous axe swinging by the Government.

With the comptroller general's salary under review, Mr. Manson suggested that the deputy comptroller general was worthy of the promotion. Mr. McKenzie asked why this was not done by the last Government and Mr. Pattullo met the question by quoting cases throughout the whole service where this was done.

SAYS MUNICIPALITIES AND HOSPITALS ARE BEING CHEATED OF HUGE SUMS

(Continued from page 1)

Mr. Pooley quoted figures of former liquor revenue distributions to show that municipalities had received 23 per cent of the total Government income from this source, although they got 35 per cent of the amount left after the needs of the reserve fund and mothers' pensions had been met. Under the old system, with these two items taken care of first, the proportion received by the municipalities in relation to the whole revenues naturally would decline as mothers' pensions increased, he said.

In the year 1929-30 it was estimated, he said, that the municipalities would receive out of liquor $950,000, which would be equivalent to the amount which they would have received under the old system, had mothers' pensions increased as anticipated.

SYSTEM CHANGED

In view of the changed system of distribution, he announced, it would be necessary to amend the current estimates in order to provide for mothers' pensions and hospitals, now no longer a direct charge on the liquor revenue. It was planned, therefore, to insert the amount of $325,000 in the estimates for hospitals, an amount equal to what the hospitals had been receiving under the old system.

"Why this last-minute change? I thought the business of the session was ready," remarked T. D. Pattullo, Opposition leader.

"We found such a wreck to clear up after the old Government that it will take two or three years," Mr. Pooley retorted.

He added that the Government did not propose any further amendments to the Liquor Act this year, as it was in the middle of investigating the liquor situation and wanted to be on a firm basis before instituting any changes.

FALSE ESTIMATES

"Ever since we saw the budget we fully expected there would have to be changes to cover the false estimates therein contained," declared Ian Mackenzie, Liberal of North Vancouver. While Mr. Pooley was pretending that the change in liquor revenue distribution was designed only to satisfy the moral objections of prohibitionists and others to the earmarking of this revenue for mothers' pensions and hospitals, actually the change was being made to avoid a deficit, as arranged for in the budget, Mr. Mackenzie declared.

A PADDED FIGURE

The false estimates of Hon. W. C. Shelly, Minister of Finance, involving a deficit in the next fiscal year, made the new Liquor Act amendments absolutely essential so as to increase the Government's revenue, he charged. They should be called, indeed, "The Shelly Budget Reconstruction and Validation Act."

He explained that the Government was estimating a revenue of $4,311,000 from liquor, which he considered a "padded" figure, to the extent of $300,000, as events would prove.

"Not a figure will be altered in the estimates," said Mr. Shelly.

"Well, I am glad to find that the combined intelligence of the Government has evolved a method of covering up the defalcations of the budget," Mr. Mackenzie replied, adding that his "newly-moral friend," Mr. Pooley, in making amendments ostensibly for the benefit of the Prohibition Party, was not fooling him or the country.

CITIES LOSE HEAVILY

Getting back to liquor estimates, he explained that under the former system of distributing liquor revenues the municipalities next year would have received $1,222,625, and hospitals would have received $523,545. Under the new system the municipalities were entitled to $991,000, but even that amount, though due to them, was not going to be paid. Instead the Government's estimates provided only for a municipal contribution of $950,000.

"Thus," he said, "there is a double cheating of the municipalities. They have not only been cut down from the amount due to them under the old system but are not to receive all that is due to them under the new one. They have been cheated altogether out of over $270,000!"

Under the old system the hospitals would have received $523,000, he went on. Now Mr. Shelly proposed to insert in his estimates only $325,000 for hospitals, so that they were being cheated out of about $200,000.

In addition to this Mr. Mackenzie charged the Government with covering up a deficit of $484,000 on the operation of the Pacific Great Eastern Railway last year. While such a deficit had occurred, there was no appropriation in the estimates to cover it. "I believe," he said, "that this Government is using the loan bill of last year, voted for construction purposes on the P.G.E. to pay up this deficit. Am I right?"

No answer came from the Government benches, and Mr. Mackenzie concluded that his suspicion was correct.

UNACCOUNTED FOR

"There is a net figure of $470,000 being taken away from the municipalities and hospitals, in addition to the $484,000 deficit on the P.G.E. which is being paid out of a loan voted for construction purposes, or over $800,000 in the estimates not accounted for," he said.

Mr. Pattullo said that when the Government had been charged with deception in its estimates it had made no answer. It was apparent now that there could be no answer. The new Liquor Act amendments were simply intended to cover up the misleading and "fraudulent" estimates introduced previously and providing for a deficit, he said, but predicted that despite this there would be a deficit in the next fiscal year.

"The municipalities and hospitals," he added, "will get half a million dollars less than they are entitled to, and in addition there is no provision in the estimates for the P.G.E. deficits. The estimates do not balance and will be over $1,000,000 short."

Angus Campbell & Co. Ltd.

1008-10 GOVERNMENT STREET

Selected Values

For Half-day Shoppers

Harvey's Rayon Plaited Bloomers At $1.00 Per Pair

100 Pairs of Harvey's Rayon Silk-plaited Bloomers for women, in sizes 36 and 40, in colors of pink, sky, mauve, peach and white. Very special value at, per pair, **$1.00**

Corselettes for Well-developed Figures Special at $2.50 Per Pair

A splendid Corselette for the well-developed figure. Made with excellent-fitting inner belt, also special diaphragm control and finished with elastic over hips for adjustment. Sizes 34 to 42. Splendid value at..... **$2.50**

Rayon Silk Costume Slips, $2.49

Fine Quality Rayon Silk Costume Slips, with shadowproof skirt and in all the wanted colors, in sizes 34 to 42. Wednesday morning **$2.49**

Kayser Chamoisette Gloves, 75c Per Pair

New Spring Styles in Kayser Chamoisette Gloves, with new effects in flared or turn-back cuffs. All new colors, in sizes 6 to 7½. Very good value at, per pair ..... **75¢**

Checked Gingham House Dresses at $1.25

Good Quality Checked Gingham House Dresses in all sizes, 36 to 42. Made with short sleeves and belt. Special value Wednesday morning, at **$1.25**

Lace-trimmed Rayon Silk Nightgowns at $1.49

Two dozen only, Dainty Lace-trimmed Rayon Silk Nightgowns, in all the pastel colors, specially priced Wednesday morning at **$1.49**

Corselettes, With Swamie Silk Top, at $1.75

Corselettes of rayon silk-striped material, with Swamie silk top and elastic panel at back for adjustment. Most suitable for average figures. Sizes 32 to 40, at..... **$1.75**

Girls' Beret Tams to Clear at 50c

Girls' Felt Beret Tams in royal blue, orange and white. Regular price 95c. To clear Wednesday morning at..... **50¢**

500 PAIRS OF FINE

Holeproof Silk Stockings At $1.00 Per Pair

Just arrived! 500 pairs of Holeproof Silk Hose in all the newest Spring colors. A wonderful wearing Hose, to sell at, per pair **$1.00**

SILK TO THE TOP

The latest type aeroplane engines weigh a little over one pound for each horsepower given.

After Grippe, Bronchitis, Cold or Cough, Build Strength With

SCOTT'S EMULSION

Rich in the Health-giving Vitamins of Cod-liver Oil

Scott & Bowne, Toronto, Ont. 28-27

CONSERVATIVE JOINS IN CRITICIZING GOVERNMENT

(Continued from page 1)

"I should like to have the same denial from all the other ministers. There is more in this bill than appears on the surface," commented Capt. Mackenzie.

Capt. Mackenzie also pointed to the inconsistency of criticising a Government for closing out one company which had failed after sixteen years' efforts and then proceeding to close out a substantial concern which had spent $80,000 in twelve months.

HAS HEAVY INTERESTS

Michael Manson pointed out that the Crown Willamette Company was already heavily interested in British Columbia with its big paper mill at Ocean Falls. It had surveyed at great expense and laid out the foundation for a large paper plant at or near Ocean Falls. Unfortunately the paper market fell off and the company was not to be blamed if it hesitated slightly before spending $25,000,000 on a new plant. He did not believe the Government had acted in bad faith, but he believed when full investigation was held the Government would realize this was the company to make the development.

Mr. Maitland said reports from the opposition conveyed the impression that capital was being discouraged and was being given a warning to keep out of British Columbia, and this he proceeded to deny.

The Water Act set out legislation to govern the water powers of the Province and set out a set of circumstances under which they should be disposed. It provided that all applications should be of a public nature and that notice should be posted to every party interested. It also provided that any objections to an application for water powers should be heard. It never intended that any great power should be disposed of without the fullest publicity possible.

He viewed the history of the Campbell River Falls from the time Michael King and his associates in 1909 applied for rights. They spent $90,000 in their investigations he said including $33,000 which they paid into the provincial treasury as people who had a license should. The Government gave them some consideration and their license was reduced from $9,000 to $2,500. The company he said tried to interest capital for the development of the falls and were just about in the position to complete the deal when in 1926 their rights were cancelled. They felt when their rights were cancelled that they were to have the first opportunity to renew when the opportunity was opened again.

Then the Crown Willamette Paper Co. got into communication with the Government and entered into an agreement with the Minister of Lands. Mr. Maitland emphasized that the agreement was not made by the Government or through order-in-council but with a Minister only. One of the great power assets left in the Province, he argued was so handled without the authority of the Government.

ALLEGES BAD FAITH

No representation, he said, was made to the people who had put $90,000 into the scheme but negotiotions were made with a new company. The latter were people who had two interests. One was to establish pulp mills and one to see nobody else did. In March, 1922 they made an agreement which said they should make a survey and at the end of that time apply for a license. They were to spend $50,000 in six months and in addition put up $25,000 with the Minister of Lands. If they did not make the survey the $25,000 was to bejong to the people of British Columbia. Three extensions were granted in all, Mr. Maitland said, giving dates for each one and he claimed each time the company was behind the expiry date and the $25,000 should have gone to the treasury. Not a report or a record of a survey had been given he claimed. The visit to the Government in 1928 for a further extension after the Government had been defeated and was carrying on the business of the country and should not enter into new agreement, was the only time they were within the expiry date, he claimed. This time they came a month before time. They got an entirely new agreeemnt, he said, not for six months extension this time but for a year's extension. This he said was given by a Government out of power which had already given three extensions.

Bad faith had been imputed to the present Government because they lifted the reserve. Mr. Maitland declared bad faith should have been imputed on the part of a defeated Government for making such a contract and bad faith on the part of a corporation that would come to a defeated Government and asked it to do something it had no constitutional right to do.

Gained 10 Pounds In 22 Days

That's going some—but skinny men, women and children just can't help putting on good healthy flesh when they take McCoy's Cod Liver Extract Tablets.

Full of health and weight building substances—the proven and successful kind—the kind that are a real help to frail, rundown, skinny men and women.

Try these supremely efficient sugar coated tasteless tablets for 30 days—if they don't help greatly your money will be refunded.

One woman gained ten pounds in twenty-two days. Sixty tablets, sixty cents—Economy Size $1.00. Ask MacFarlane Drug Co., Vancouver Drug Co., Owl Drug Co., or any druggist for McCoy's Cod Liver Extract Tablets. Directions and formula on each box. (Advt.)

BURBANK

Stands unexcelled for quality and economy! Generous allowance on your old range.

$1.00 A WEEK

HATT'S HARDWARE

1418, DOUGLAS STREET

COLDS IN THE HEAD INFLUENZA LA GRIPPE

Relieved in a night by

GRIP-FIX

IN CAPSULE FORM

Formula—Aspirin, Phenacetine, Quinine, Salol, Caffein, Cascara and Camphor Monobromate—just what your physician would write.

At all Druggists 35¢ Box

Special Agents THE VANCOUVER DRUG CO. LIMITED

Victoria Daily Times

TUESDAY, MARCH 12, 1929

Published Every Afternoon Except Sunday By
THE TIMES PRINTING AND PUBLISHING COMPANY LIMITED
Offices Corner Broad and Fort Streets

Business Office (Advertising) .....Phone 1090
Circulation .....Phone 3345
Editorial Office .....Phone 45

SUBSCRIPTION RATES

To France, Belgium, etc. .....$1 per month
City delivery .....$1 per month
By mail (exclusive of city)—Canada, Great Britain and United States .....$6 per annum

PROTECTING MINORITIES

FAR AWAY AS THE AVERAGE Canadian is from the scene of its activities there is ever growing interest in the work of the League of Nations at Geneva. Canadians take a special note of the fact that Senator Raoul Dandurand, an able son of the Dominion, has held the chief executive office of this great world court and that his latest proposals on minorities has raised a storm of favorable and unfavorable comment in the European press.

Dealing with such a tremendous agenda and with so many subjects it is perhaps difficult for the busy Canadian to grasp in full a great deal of the matter dealt with by the League. But in the latest issue which has arisen through the initiative of Senator Dandurand there is a simple and clear-cut issue. In the submission of proposals by minorities the Senator would see that they get the fullest and fairest treatment and that their submissions were not handled entirely and completely dismissed by those nations under whom the minorities operate.

It is well to remember exactly what is meant by "minorities." To put it briefly, they comprise the 30,000,000 European people who by the provisions of the Treaty of Versailles are now compelled to live under foreign domination as a result of the regrouping of the old states of Europe. The subject is full of gunpowder and goes to the very basis of present European complications, and in putting in a special plea for the right of minorities Senator Dandurand has shown a breadth of mind of which his fellow countrymen should be proud.

Senator Dandurand, who in his stand will have the support of all far-seeing Canadians, always has contended that if the League of Nations is to be a real agent for world peace, fair and peaceful consideration should be given to all nations, and that no war-born hate or jealousy should prevent the weakest country or the most insignificant minority from receiving as generous treatment as the most powerful states in Christendom.

He evidently sees in the handling of minorities the seeds of continued trouble and difficulties which would jeopardize the very existence of the League and the future peace of the world. In a direct and simple way he has gone right to the root of the trouble, and his proposals, if put into force, would do much to cut out the cancer of international hatred.

MAJOR SEGRAVE'S TRIUMPH

TO EMBARK UPON ANY EXPEDITION with the belief in your own mind that you have about one chance in ten of coming out of it alive requires a great deal more nerve than most of us possess; but this was in the back of Major H. O. Segrave's mind just before he shot—that seems to be the appropriate word to use—his "Golden Arrow" up and down the wave-swept sands of Daytona Beach at an average speed of two hundred and thirty-one and one-third miles an hour.

The dispatches tell us there was a tremendous roar of cheering when it was known that this gallant British racer had shattered all previous official records by more than twenty-three miles an hour. It is not surprising. It was a triumph for sportsmanship, and sportsmanship recognizes no international barriers.

Britain naturally is proud of Major Segrave's great achievement. From the practical standpoint it may not have any important bearing upon the progress of human affairs. But the obvious mechanical perfection of the "Golden Arrow" is a tribute to British engineering, while the fact that the pilot is alive to tell the tale speaks volumes for his capacity for endurance under an ordeal of which the layman knows nothing.

THROW THE BILL OUT

REPRESENTATIVES OF VARIOUS bodies interested in the milk situation in Vancouver have made a proposal to the Government that if it will not proceed with the legislation drawn up by the Fraser Valley Milk Producers' Association—which is a compulsory co-operative measure and would create a monopoly—the independent milk distributors of Vancouver will undertake to purchase more than one-half of the surplus milk supply of the Fraser Valley and thus help to solve the problem which the Association members often have to face.

The Government may not be particularly interested in the details of any proposal which the milk producers and distributors might feel inclined to make to overcome certain conditions which appear to worry the Fraser Valley organization. But the Government ought to be impressed by two important points. One is that the independent distributors, the men who rely upon their own initiative and industry to make their business a success, have not gone hat in hand asking for legislation which would compel others to do this or that or suffer punishment. The other is that an organization like the Fraser Valley Milk Producers' Association—which has been an incorporated body since 1917—surely should be able to get along successfully without the kind of legislation for which it has asked.

The Legislature should not hesitate to throw this measure out. It is reactionary. It would interfere with individual rights. It would not be in the public interest.

ILL-GOTTEN MONEY

WHAT CLAIM HAS A CONvicted criminal to funds which he has obtained by improper means? This question is being discussed in legal circles in Great Britain in connection with the case of ex-Sergeant Goddard, of the London Metropolitan Police, who recently was found guilty of accepting bribes from night club proprietors.

It is suggested that Goddard's legal advisers may take proceedings to recover the large sum traced to him, and now held by the police authorities, but whether or not he can prove a title to it is the question being discussed.

The principle at stake obviously is an important one, and no doubt will be carefully considered. There are many branches of crime in which it is possible for an unscrupulous man to obtain considerable sums of money dishonestly. The burglar, the forger, and the "fence," for example, may, if they are cunning, lay their hands on a good deal of property. Their usual habit, when they have secured cash or other forms of wealth, is to secrete it in such a manner as will make it difficult to trace.

In the public interest it should be legally possible to require the criminal to make restitution up to the full value of the wealth which he has illegally gained. If the criminal does not make restitution—in the Goddard case to public justice—then there should be power to add to his sentence in all cases where there is evidence that he has secreted ill-gotten gains. It obviously is contrary to the dictates of morality that a criminal who has helped himself to other's goods or been guilty of fraud or corruption should be able to retire, after a short period of imprisonment, to enjoy the proceeds of his crime.

BAD BUSINESS

THE GOVERNMENT IS LEAVING most of its important legislation until the last days of the session. This is bad policy and therefore not in the public interest.

The Milk Bill is due for second reading and will require a good deal of time in view of the many objections which have been raised against it. One of the most important measures of the session, the bill to create a Water and Power Board to control public utilities, has yet to make its appearance in the House.

No amendments to the Taxation Act so far have been introduced. Amendments to the Mineral Act and to the Placer Mining Act likewise are conspicuous by their absence. Obviously they will have to be dealt with before prorogation.

Last night at ten o'clock the Minister of Lands presented his estimates to the House. He was followed at midnight by the Minister of Finance. The budgets of these two departments involve the expenditure of millions of dollars and the public interest demands they be properly scrutinized before they are approved.

Adequate consideration of these matters can not be given by weary members. Is that why they are being introduced at so late a time? And the session has been going on for two months.

NOTE AND COMMENT

A mother's praise for her children never interests any other woman.—Chicago Daily News.

A girl may love a young man from the bottom of her heart, but there's always room at the top.—Chicago Daily News.

Love makes the world go round only when the lovers are intoxicated with happiness.—Detroit News.

About two million automobiles will be scrapped this year and about two million more ought to be.—Sault Daily Star.

As near as we can make out from the Paris reports, the only things about women's gowns that will be longer this year will be the shoulder straps.—Peterboro Examiner.

Canada's mining output in 1928 was $271,000,000—ten per cent. more than in 1927. It is hard not to be bullish about this country.—Ottawa Journal.

As The Toronto Globe very properly asks, if passports within the Empire were unnecessary before the war, why are they necessary now? The system is a nuisance and should be done away with. A Canadian can go down to California or Florida for a month without a passport; but not to the United Kingdom. Here is a chance for the King Government to follow up its reintroduction of two-cent postage to all out-going mail within the Empire with the suggestion that inter-Empire passports belong to the past.

One of the newspaper critics of the King Government has the following to say about Canada's signature of the Kellogg Pact: "Britain signed the Kellogg Pact, with reservations. Canada signed the Kellogg Pact, without reservations. This indicates that Mr. Mackenzie King and Mr. Stanley Baldwin do not necessarily see eye to eye in international relationships. Canada signed without reservations in order to emphasize her status, which is all very well; but she might declare war for the same reason and yet expect the whole might of Britain to be brought to her assistance. In matters such as the Kellogg Pact the British Empire should act as a unit." This comment is a fine sample of little Canadianism. Happily not many people in Canada think that way.

TWENTY-FIVE YEARS AGO TO-DAY

The Victoria Daily Times, March 12, 1904

Associated Press, Port Arthur, March 11.—Last night passed without incident. The Japanese squadron, which disappeared after Thursday's bombardment and naval fight, has not returned.

* * *

Victoria and Vicinity—Weather Forecast—Fresh easterly to southerly winds, cloudy, with lower temperatures.

* * *

Although the year is very young the building outlook is very gratifying. A feature of the activity is the number of residences in course of erection and in contemplation. Choice residential sites are being snapped up quite rapidly and it is not too much to expect that more structures will be erected this year than in 1903, when the showing was very satisfactory.

* * *

During the last two weeks lectures have been delivered on Wednesday evenings by Lieut.-Colonel Hall, commanding the Fifth Regiment, to the younger officers of that corps. So far the questions discussed have related to "gunnery."

* * *

Captain J. W. Troup has purchased an automobile which is the admiration of everyone in the city. It is manufactured by the celebrated White Manufacturing Company. The vehicle is up-to-date in every particular, and is very commodious. Five persons are easily accommodated in it.

* * *

Steamship agents are looking forward to a big exodus to the Bullion creek and Alsek gold fields.

* * *

The Princess Victoria, which is expected to go on the regular run again about April 1, will carry an additional life-preserving outfit by reason of being supplied throughout with the celebrated Ostermoor mattress in all the sleeping apartments. They came to the company guaranteed to be capable of sustaining a heavy weight in the water.

A THOUGHT

For sin, taking occasion by the commandment, deceived me, and by it slew me.—Romans vii 11.

We are all sinful. Therefore, whatever we blame in another we shall find in our own bosoms.—Seneca.

WHAT OTHER PAPERS SAY

SONGBIRDS IN HAWAII

The Vancouver Sun

The Chamber of Commerce of Hilo, Hawaii, is urging every resident of the island to buy a songbird. Birds make pleasant pets, to be sure. But the Hilo Chamber is wise enough to realize that a cage is no place for a pet of that kind. It wants Hawaiians to buy birds on the mainland, take them to Hawaii—and then turn them loose.

There is something extremely fetching about that suggestion. The people of Hawaii will be serving themselves well if they follow it. Setting the birds free will restock the island with songbirds and make life more pleasant for everyone.

MORE WATCHDOGS NEEDED

The Cowichan Leader

Meetings of the Duncan Chamber of Commerce have been poorly attended of late but will anyone deny that the Chamber is performing a service to the community at large and to business interests in particular?

It is amazing to find so much lethargy on the part of those whose pockets are affected by public matters on which the Chamber takes a stand. Unless there be an awakening more of the advantages and conveniences which the city and district possess will undoubtedly be filched from us, just as our representation in the legislature was allowed to go.

The latest menace is the reported intention of the powers at Ottawa to close the customs office at Duncan. The information reached Duncan by devious routes. Now, we all know that there is room for economy in government administration generally and also that there has been talk of reducing the number of customs offices in Canada.

But the closing of the Duncan office is neither economical nor wise. Why could not the Minister of Customs first inform public bodies here of his intention and give them an opportunity to state their case?

It is only by chance that the Cowichan public has not awaked one morning to find that the customs office which has served their needs for years has been closed.

Duncan Chamber of Commerce has taken immediate action to prevent this proposed deprivation taking place. The local councils support them. Every resident should use his or her influence to the same end.

The WEATHER

Daily Bulletin Furnished by the Victoria Meteorological Department.

Victoria, Feb. 12, 5 a.m.—The barometer has risen on the Coast, and cloudy, mild weather prevails over this province. Lower temperatures are reported in Saskatchewan and Manitoba.

Reports:

Victoria—Barometer, 29.99; temperature, maximum yesterday 50, minimum 39; wind, 4 miles E.; weather, cloudy.

Vancouver—Barometer, 29.98; temperature, maximum yesterday 48, minmium 38; wind, 4 miles E.; weather, cloudy.

Prince Rupert—Barometer, 29.84; temperature, maximum yesterday 44, minimum 34; wind, 6 miles S.E.; rain, .18; weather, clear.

Estevan Point—Barometer, 29.88; temperature, maximum yesterday, 46, minimum 40; wind, 12 miles S.E.; rain, .32; weather, raining.

Tatoosh—Barometer, 29.94; temperature, maximum yesterday 48, minimum 42; wind, 12 miles E.; weather, cloudy.

Portland, Ore.—Barometer, 30.04; temperature, maximum 50, minimum 34; wind, 4 miles S.; weather, cloudy.

Seattle—Barometer, 30.00; temperature, maximum yesterday 48, minimum 40; wind, 4 miles S.; weather, cloudy.

San Francisco—Barometer, 30.12; temperature, maximum 56, minimum 48; wind, 4 miles N.W.; weather, cloudy.

Temperature:

Victoria	50	39
Vancouver	48	38
Nanaimo	46	..
New Westminster	47	36
Kamloops	48	28
Barkerville	36	..
Penticton	54	..
Grand Forks	43	..
Nelson	50	..
Swift Current	36	20
Calgary	46	28
Edmonton	42	24
Qu'Appelle	34	12
Regina	34	7
Winnipeg	42	14
Moose Jaw	35	18
Toronto	50	..
Ottawa	10	..
Montreal	14	..
St. John	12	..
Halifax	16	..
Dawson, Y. T.	10	4

BURN KIRK'S COAL

"Does Last Longer"

KIRK COAL CO. LTD.

1212 BROAD ST.

PHONE 139

Other People's Views

Letters addressed to the Editor and intended for publication must be short and legibly written. The longer an article the shorter the chance of insertion. All communications must bear the name and address of the writer, but not for publication unless the writer wishes. The publication or rejection of articles is a matter entirely in the discretion of the Editor. No responsibility is assumed by the paper for the preservation or return, to the writers of communications submitted to the Editor.

THE NERVOUS BREAKDOWN

To the Editor:—In issue of this morning's Colonist, 9th inst., we read of two prisoners or patients (if no crime had been committed), of unsound mind, again domiciled within the walls of our criminal jail; we wonder each month as we see the one's, two's and three's accorded this stigmatizing treatment, how long it will be before our Government, our doctors, and the public wake up to the gross injustice done to decent citizens, not forgetting the force it would have if each municipal mayor, if like our own sitting at the head of police Commision, would see all in his power done to forever close those criminal jail doors to these respectable but unfortunate citizens and patients.

In clause four, of recommendations in report of Royal Commission on Mental Hygiene (a name which in itself calls for the cleanest of treatment, and not the dirtiest), has the following: "A Psychopathic Hospital—This is a prime necessity and should do much to prevent incipient psychoses from developing to such an extent as to require committal to the mental hospital."

Unless very well controlled, the patient often collected with methods of stealth and scuffled into a cell in the criminal jail will have all this incipiency brought to the fore by the two policemen generally waiting just inside ready for the inevitable struggle which will often come off—in face of this gross treatment, and the expectation of it in the minds of the constables, "such a powerful thing is auto suggestion!" This is no deterrent treatment, but a fruitful source of a quicker exit to Essondale, while for those controlled enough to be unmoved by this crude surprise it means a dreary sojourn in a police cell of some days, bearing on top of a perhaps slight breakdown the stigma that for no deserved reason at all they sit either in the stone corridor or the cell of a criminal jail.

MARGARET BUSBY.

1048 View St. March 9, 1929.

MR. AKERMAN'S DISMISSAL

To the Editor: As Col. Peck has in a speech in the House, and report of which has been published in various papers given out reasons for my dismissal as road foreman on Salt Spring Island, I would like you to publish this reply.

I understand that he states that in 1924 I discharged eight returned men because they supported him in the election, and further that I had allowed myself to be made a tool of certain people for political purposes.

I do not expect to receive my job back, but I have lived sixty years on Salt Spring Island and have, I hope, some friends in both parties, and it is to these friends on Salt Spring Island and elsewhere that I address this letter.

With regard to the discharge of eight returned soldiers, so far is this from the truth that I state solemnly and positively that in all the years that I have been road foreman I have never directly or indirectly discharged, or have I been the cause of a returned soldier being discharged for political purposes, or for that matter, as far as I can recall, for any reason.

The man does not live, returned soldier or otherwise, who can say that I have made his politics a condition in either hiring him or keeping him at work. Not only were returned soldiers well represented in my road gang, but as a rule more than half of my gang were Conservatives who worked with me year in and year out whenever there was work to do. I have not asked them, but I am sure many of Col. Peck's own supporters on Salt Spring Island would back me in these statements.

As for politics, I have taken very little interest in them. I have voted during my life almost as many times Conservative as I have Liberal, but I have never been a member of any political executive.

With regard to the statement that I have allowed myself to become a tool of certain people, I want to say that this is not so. At no time during the eleven years that I have held office has anyone but the officials of my department attempted to give me an order of any kind. I am not above talking over matters with my friends, but have done so with my friends in both parties, as I have also done with my men on the road. I have tried to do my best to oblige everybody, and at no time has my authority ever been questioned, nor has anything improper ever been suggested to me, and I deeply resent Col. Peck's insinuations on this point.

JOSEPH J. AKERMAN.

THE PEOPLE PAY

To the Editor:—The question of providing a public utilities commission is the most important one that has come before the Legislature this session. If public utility companies are not controlled, the consequence will be that the most ambitious of our young people must migrate to the United States.

There is no exaggeration in that statement. The experiences of the Victoria City Council in seeking industries, and the decision of the Granby Company to ship their ore to Tacoma, prove that we can not have industries until we have cheap power. And without industries there are few opportunities for trained and educated men and women.

All classes of citizens were represented by the Union of B.C. Municipalities, the Farmers' Institutes, the five railway unions, and the Associated Boards of Trade of Vancouver Island,

(Concluded on page 8)

Across the Bay

The eighth and last week is started at least the House hopes so—and it is a day of righteous indignation—of high finance and low insinuations even the dinner hour being given over to battle.

The House started down the home-stretch on Monday, as if the home-stretch would be one of the hardest in years. It started with an intermittent battle that lasted all day and raged even during the dinner hour adjournment. It started with every man grimly determined to make an end of it before next Sunday and equally determined to say enough to make adjournment impossible this month. With such a start, what will the finish be? Evidently the House is in for quite a week.

The opening of the eighth chapter found a tired House with nerves badly frayed. Everyone was so anxious to help the business along, and at the same time to get in a final dig at the Government or the Opposition, as the case might be, that very little business was done in the whole afternoon. (It is only when nobody is trying to help the business along and is willing to let it carry itself that the House can make any speed.) The afternoon thus was devoted largely to placing on record for posterity the good faith of the Opposition and the bad faith of the Government, and vice versa.

A rather interesting duel started the day—as a duel is bound to be when Mr. Maitland and Mr. Ian Mackenzie are the participants. Mr. Maitland led off with a defence of the Government's loan bill and a description of Mr. Pattullo's administration as Minister of Lands, calculated to make your flesh creep, but the House is past the stage now, on the home-stretch, when its flesh will creep at anything. Anyway, Mr. Maitland reached a crescendo of righteous indignation in telling of Mr. Pattullo's goings-on with the waterpowers of Campbell River.

The Opposition later reached an equally high pitch of the same emotion. A great part of the day, indeed, was given to indigation of the most righteous sort. What Mr. Mackenzie said about the present Government's goings-on with the waterpowers of Campbell River must have made even the flesh creep on the skeletons within the Government's well-filled cupboards.

What a battle there has been about the water-powers of Campbell River, and the way they should be harnessed and diverted to make electricity for the needs of the machine age! But there is a note of sadness in it for those who know the foaming waters of Campbell River, where they dash over their mighty falls into pools of transparent green below, and where the maples and ferns cling to the side of the rocky canyon. There will not be much of that left when this battle is over, and there will not be much left of the House either, when this battle is over, and which of these facts is the more serious is a matter of personal opinion.

From Campbell River the House turned to the Liquor Act, to which it has turned with unvarying regularity since 1920. It was Mr. Pooley who brought in the usual batch of amendments to the Liquor Act this year, he being the third Attorney-General to revise the measure.

Mr. Pooley said his amendments were of a highly moral character and solely designed to remove the stigma of liquor from mothers' pensions and hospital expenditures, remarked Dr. Sutherland that mothers' pensions and hospital expenditures would still be paid out of liquor revenues anyway, despite the camouflage of the new amendments. All the Government was doing, said Dr. Sutherland, was to mix its liquor revenues with its other revenues, thus producing a lower alcoholic content in the whole and reducing the former kick.

In these innocent amendments, Mr. Ian Mackenzie found such a world of iniquity that he felt obliged to deliver his second major speech of the day. The amendments, Mr. Mackenzie discovered, had nothing to do with liquor but were simply designed to give the Government a larger share of liquor revenues at the expense of impoverished hospitals and municipalities. This was necessary, he explained, to cover up the gaping holes and deficits in Mr. Shelly's deplorable Budget. The amendments, indeed, should not be connected with the Liquor Act in any way, he told the House, but should be brought in as a separate bill labeled "The Shelly Budget Reconstruction and Validation Act, 1929."

Turning on Mr. Pooley, Mr. Mackenzie asked to be excused if he did not believe that his "nwely-moral friend" was introducing this legislation simply to please the prohibitionists, as he claimed, for Mr. Pooley, according to his own boast, did not love prohibitionists as he should. Still, Mr. Mackenzie was rather relieved on the whole to know that combined wisdom of the Government had found some way of pulling Mr. Shelly out of his financial morass and cover up the "defalcations" of his Budget. He might have been still more relieved if the combined wisdom of the Government had failed.

Mr. Mackenzie's wrath reached a climax when he called Mr. Shelly "Exhibit A of his own incompetence." At which Mr. Shelly smiled comfortably as if he had a huge Budget surplus concealed somewhere about his person, to be produced one year from date. Even when Mr. Mackenzie declared Mr. Shelly had even been dipping secretly into a construction loan in the dead of night to pay the operating deficits of the P.G.E., the Minister still smiled, which Mr. Mackenzie accepted as confirming his worst suspicions.

There was no dinner time, however, for Mr. Kirk and the other members who are trying to solve the Vancouver milk problem. After an afternoon of fighting, their taste for battle was still unappeased. They took the Fraser Valley dairymen with them into a committee room and there they fought out the milk problem until it was time to start fighting in the House again. Anyone who poked his head in the door of the committee room was greeted with the glamorous spectacle of Mr. Kirk in the centre of the floor talking at the top of his voice at a circle of lean, bearded farmers, who talked back at him at the top of their voices, and Mr. Dick, who solved the milk problem by himself last week, sitting back as if though Mr. Kirk was a week too late. At this writing it is not clear how much Mr. Kirk's labors have accomplished, but anyway he has made a gallant fight for the faith that is in him.

The night session found the House so tired that it eagerly rested on the Companies Act, which no one has to think about, and then, after another pitched battle, went to bed one day nearer the end.

Faribault, Minn., March 12.—O. H. Schroeder, ex-president of the Farmers' and Merchants' State Bank of Faribault, is to serve ten years in the state penitentiary. He pleaded guilty yesterday to a charge of first degree grand larceny in district court at Waseca. Schroeder, fifty-seven years old, was arrested after he had confessed he had forged notes totaling $88,205. The bank was closed yesterday.

DEATH WARRANT WAS CANCELLED

Aviator uses Kellogg's ALL-BRAN with beneficial effects

"I didn't 'go west' in France, but came home to Canada carrying my death-warrant, the doctor declared. I weighed exactly 120 pounds — not much for a six-footer. Look at me now! 155, and as hard as nails!"

The speaker (name if requested) was a young Canadian who served overseas with the Royal Flying Corps, and returned in 1918 a mere shadow of a man. His uncle, a prominent doctor, suggested Kellogg's ALL-BRAN. After one month's trial, he felt better. He persevered, and in three months was back at his position, healthy and happy.

The best part of the story is: his health has lasted as only health gained in a natural manner can last. He is still holding his strenuous position as editor of a successful publication.

Kellogg's ALL-BRAN will relieve constipation and the chain of ills that arise from it, permanently and naturally, if eaten regularly. Eat at least two tablespoonfuls daily—in chronic cases at every meal. Only ALL-BRAN can conquer constipation.

Made in London, Canada. For sale at all dealers.

Kellogg's ALL-BRAN

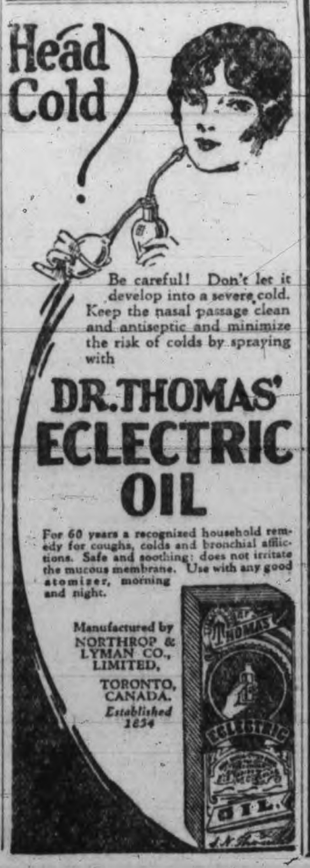

DAVID SPENCER LIMITED

Meats, Provisions, Delicatessen

QUALITY—CLEANLINESS—LOW PRICES

WEDNESDAY MORNING VALUES—CASH AND CARRY

Strictly New Laid Eggs, Extras; per doz.	35¢
Strictly New Laid Eggs, Firsts; per doz.	32¢
Fresh Creamery Butter, per lb., 47¢; 3 for	$1.39
Anchor Brand Butter, per lb., 48¢; 3 for	$1.42
Smoked Picnic Hams, per lb.	22¢
Smoked Cottage Roll, per lb.	32¢
Swift's Premium Hams, 11 lbs.; per lb.	36¢
Sliced Unsmoked Bacon, per lb.	37¢
Imported Swiss Gruyere, 6 portions; per box	31¢
Imported Swiss Wheel Cheese, per lb.	60¢
Imported Edam Cheese, per lb.	38¢
Sliced Jellied Corned Beef, per lb.	29¢
Sliced Jellied Ox Tongue, per lb.	75¢
Sliced Boiled Shoulder Ham, per lb.	45¢

MEATS—AS CUT IN CASE

Round Steak, per lb.	~~25¢~~ 22¢
Shoulder Steak, per lb.	20¢
Mince Steak, per lb.	18¢
Lean Boneless Stew Beef, 2 lbs. for	35¢
Oxford Sausage, per lb.	13¢
Thick Kidney Suet, per lb.	12¢
Rib Mutton Chops, per lb.	23¢
Pork Steaks, per lb.	25¢
Loin Pork Chops, per lb.	30¢
Fresh Pork Liver, per lb.	15¢

REGULAR COUNTER DELIVERED

Lamb Steaks, per lb.	35¢
Centre Cut Loin Pork Chops, per lb.	35¢
Pure Pork Country Style Sausage, per lb.	26¢
Little Pig Pure Pork Sausage, per lb.	27¢

Groceteria Special Values

Cash and Carry

Peek Frean's Vita-Weat Biscuits, per carton	29¢	Gold's Whole Kernel Crosby Corn, per tin	21¢
Van Camp's Pork and Beans, 18-oz. tin	12¢	Aylmer Assorted Soups (except chicken), per tin	10½¢
"Crown" Lobster Paste, 2 tins for	25¢	Melba Toast, per pkt.	19¢
Som-Mor Cream Sodas, per large package	21¢	Tiger Ketchup, per bottle	18¢
King-Beach Strawberry Jam, 4s; per tin	66¢	Red Pickled Cabbage, bottle	25¢
Clark's Governor Sauce, per bottle	21¢	Putz Metal Polish, per tin	5¢
Libby's Medium Ripe Olives, per 4½-oz. tin	15¢	Libby's Peaches, 2s; per tin	21¢
Spencer's Pure Cream Tartar Baking Powder, per 12-oz. tin	21¢	Libby's Pears, 2½s; per tin	30¢
King-Beach Pears, 2s; tin	22¢	Libby's Sliced Pineapple, 1s; per tin	15¢
Quaker Cauliflower, 2½s; per tin	22¢	Crab Meat, per tin	34¢
Beekist Ontario Honey, 5s; per tin	74¢	Som-Mor Smiles, the new wholewheat porridge meal, 3-lb. carton	27¢
Brand's' Mulligatawny, Hare, Chicken Broth, Oxtail Soup, per 20-oz. glass	60¢	Som-Mor Cake Flour, per 2¾-lb. carton	32¢
Brand's Celery Soup, per 20-oz. glass	55¢	Five Roses Flour, 7s; sack	38¢
		Cerebos Salt, iodized or plain; per carton	12¢
		Spencer's Maple Syrup, per bottle	35¢
		Old Dutch, per tin	10¢
		Robertson's Lemon Marmalade, 4s; per tin	74¢
		Old Colony Maple Syrup, quarts; per bottle	78¢

2 cartons Sunlight Soap	All for 50c
1 bar Lifebuoy Soap	
Lux Toilet Soap, per tablet	8¢

—Groceteria, Lower Main Floor

TOOK THE HEART OUT OF HIM

"FRUIT-A-TIVES" Restored Vim and Vigor

What a blessing "Fruit-a-tives" proves to those worn out and weary by the day's work. A blood purifier, a builder of health and strength, this marvellous medicine, made of an extract from fruit juices, combined with the finest medicinal ingredients, is just what is needed to regulate bowels, kidneys and skin—sharpen the appetite—steady the nerves—and restore the whole system to its former vigor and vitality. As Mr. John O. Ringheim, Wynndel, B.C., writes: "My nerves were completely gone—and I was so tired out, and run-down that work seemed impossible. Since taking "Fruit-a-tives" I am eager to work and life is worth living again."

One cannot realize, until he has gone through the mill, how fine it is to be well again. I owe my present good health to "Fruit-a-tives." Try it. 25c and 50c a box—at dealers everywhere. (Advt.)

AT the first signs of irritation or soreness of the throat, gargle with Absorbine, Jr.—a few drops in a little water. This powerful remedy destroys the virulent germs, relieving the soreness and irritation.

At the same time you should rub Absorbine, Jr. externally into the throat muscles. It draws out the inflammation and reduces the swelling. Always keep Absorbine, Jr. handy. At all druggist's—$1.25. 23

For Tonsillitis rub and gargle with Absorbine Jr THE ANTISEPTIC LINIMENT

NEW BIRD AND GAME SANCTUARY

Regina, March 12 (Canadian Press)—The 2,000-acre city farm at Boggy Creek, near here, is to be turned into a game and bird sanctuary, and in time become a park and playground for Regina citizens. Wild rice will be sown, to encourage the birds.

Chew for 3 minutes..

Banish Constipation

BECAUSE you chew Feen-a-mint, its marvelous laxative is released *gradually*. Tastes like delicious gum. In a few hours, or overnight if you chew it at bedtime, it thoroughly cleanses your system. Yet no griping, no cramping, no habit-forming after-effects. Children love its mint flavor. Buy it today—learn why over 1,000,000 tablets a day are sold to ex-users of pills and salts.

FEEN-A-MINT
The Chewing Laxative

MEMBERS FILE MANY QUERIES

Government Asked to Explain Many Matters to House

Order papers of the Legislature were filed yesterday with questions which members on both sides are asking the Government. These questions cover a wide field.

Reginald Hayward asks the Minister of Public Works the following questions:

1. Was an amount of $50,000 apportioned to Revelstoke District from Vote 178 for fiscal year ending March 31, 1929?
2. If not, what amount was apportioned?
3. What amount was expended as at July 31, 1928, from the amount apportioned?
4. What is the total expenditure to date?
5. Has there been any over expenditure of the amount apportioned to this district?

Colonel C. W. Peck, V.C., asks the Minister of Public Works the following questions:

1. What sum of money was expended during the year 1928 clearing rocks and slides off the Cariboo Highway between Hope and Lytton?
2. What sum of money was expended during the year 1928 on that portion of the Cariboo Highway known as Jackass Mountain?
3. What is the total sum expended during the years 1926, 1927, and 1928 in clearing rocks and slides off the Cariboo Highway between Hope and Lytton?

ROAD MAINTENANCE

Dr. L. E. Borden asks the Minister of Public Works the following questions:

1. What was the total amount allocated for road maintenance throughout the Province in the various electoral ridings for the fiscal year 1928-29?
2. Of that total amount so granted, what was the total amount expended as of August 20, 1928?

Dr. Borden also asks the Minister of Public Works the following questions:

1. What sum of money was allocated to the electoral riding of Revelstoke by the Department for the fiscal year 1928-29?
2. What sums were actually expended?
3. During which months of the year was such money expended, with the amount expended for each month?
4. What sum was allocated to the Riding of Revelstoke for the year from the Loan Bill?
5. What amount was expended?
6. During which months was the money expended, with the amount for each month?
7. What was the total overexpenditure (if any) in the Revelstoke Riding during the fiscal year 1928-29: (a) for maintenance; (b) from Loan Bill?

CARIBOO COSTS

Colonel Peck asks the Minister of Public Works the following questions:

1. What was the estimated cost of the Cariboo Highway from Lytton to Spences Bridge?
2. What is the total amount expended upon the Cariboo Highway since reconstruction was first started by the Government, including cost of surveys?
3. Is the road completed to Spences Bridge?
4. If so, when was it completed. If not, when will it be completed and open for traffic?
5. What is the estimated cost of completion?
6. How many miles of the Cariboo Road have been graded from Lytton eastward?
7. How many miles have been surfaced and completed?
8. How many miles of the Cariboo Highway have been graded from Spences Bridge westward?
9. How many miles have been surfaced and completed?
10. What has been the total cost of the work referred to in the four preceding questions as at January 1, 1929?
11. How many miles remain to be completed between Lytton and Spences Bridge?
12. What is the estimated cost to complete this work?
13. What is the total sum of money expended on survey and engineering work on the road between Lytton and Spences Bridge since January 1, 1920, up to December 31, 1928?

I. A. Mackenzie asks the Minister of Public Works the following questions:

1. How many were employed by the Department of Public Works on August 20, 1928?
2. How many of these were returned soldiers?
3. How many are employed by the Public Works Department at the present time?
4. How many of these are returned soldiers?
5. How many returned soldiers have been appointed to the Public Works Department since August 20, 1928?
6. How many returned soldiers have been dismissed or discharged or asked for their resignations in the Public Works Department since August 20, 1928?

ROAD LOANS

Mr. Hayward asks the Minister of Public Works the following question:

1. What amounts have been authorized from the various road loans since January 1, 1928, for each electoral district?
2. On what roads or other work have these authorizations been made (if any)?
3. What are the amounts authorized and expended to date on each respective road or other work in each district?
4. Have any of these road loan authorizations been cancelled?
5. If so, what are the dates of cancellation, and for what reason were they cancelled?

Mr. Hayward asks the Minister of Public Works the following questions:

1. Was an amount of $76,000 apportioned to Omineca District from Vote 178 for the fiscal year ending March 31, 1929?
2. If not, what amount was apportioned?
3. What amount was expended as at July 31, 1928, from this amount?
4. What has been the total expenditure to date?
5. Has there been any expenditure of the amount apportioned to this district?

Ancient Jerusalem, Athens and Rome obtained their water supply from distant places conveyed through aqueducts.

Store News for Wednesday Morning

Excellent Values in New Cretonnes

Women's and Misses' Printed Silk Knit Dresses

In a Number of Smart Styles On Sale Wednesday, Each

$7.95

Dresses in attractive styles, patterned with bright color designs and polka dots; collar or collarless styles, with bows, drapes, pleats and jabots. Light and dark tones. Sizes 14 to 44, each $7.95

—Mantles, First Floor

House Dresses at Special Prices

Hoover Dresses of chambray in shades of peach, pink, mauve, Nile and blue. Made with short sleeves. Each $1.49

Basque and straight-line effects in Dresses of print and broadcloth. Each $1.98

—Whitewear, First Floor

D & A Corselettes, $2.50 Each

D & A Corselette of rayon-striped cotton, well boned and hooked on the side. This model has a wide abdominal band of strong coutil and elastic. Priced at $2.50

—Corsets, First Floor

Baby Pants, 19c Pair

Pure Gum Rubber Baby Pants with all seams vulcanized to ensure hard wear. In pink, white and natural. A pair ..... 19¢

—Main Floor

Children's Dresses of Flannel and Jersey Cloth

Children's Flannel Bloomer Dresses with contrasting collars, cuffs and pockets and fancy colored stitching. Shown in shades of fawn, blue, green and scarlet. Sizes 2 to 4 years. Each $1.50

Jersey Cloth Dresses with bloomers to match, for children of 2 to 4. All smartly trimmed with contrasting colors and shown in fawn, green, blue and rose. Each $2.50

—Children's Wear, First Floor

Towel Bargains

White Turkish Towels with colored border. Each ..... 15¢

Heavyweight Colored Stripe Bath Towels; 3 for $1.00

White "Huck" Face Towels with fancy colored borders. Each ..... 25¢

Guest Towels with colored embroidered ends. Pretty designs. All colors. Each ..... 25¢

Pure Linen Tea Towels with colored borders, blue, red or gold. Each ..... 23¢

—Staples, Main Floor

Big Values on the Bargain Highway

Women's Smocks of excellent grade beach cloth, in self colors. Single-breasted with two pockets. Fawn, rose, green, mauve and blue. All sizes. Each ..... 98¢

Misses' Broadcloth Dresses in two-color effects, with short sleeves. A variety to select from. Some trimmed with figured materials. Sizes for 4 to 16 years $1.98

Children's Rompers of gingham, chambray and broadcloth, trimmed with applique smocking, animals and figures. Self or two-tone colors and check effects. Sizes to 6 years ..... 98¢

Girls' Gingham and Chambray Dresses, self colors and trimmed with check and floral materials, for 8 to 14 years. Each $1.25

Women's Afternoon Dresses, with long sleeves, in self color and figured silk rayons, very smart; all sizes. Each $3.98

—Bargain Highway, Lower Main

Women's Wool Hose

All-wool Cashmere Hose, full-fashioned with widened tops and reinforced wearing parts. In champagne, almond, alesan, tanura, smoke, beige, camel, oyster, gravel and black. A pair $1.25

Women's Silk-plaited Wool Hose, semi-fashioned, with narrowed feet and ankles and wide hemmed tops. In beige, rose nude, champagne, atmosphere, nude and zinc. A pair ..... 89¢

—Main Floor

Children's Hosiery

Cotton Golf Hose in medium ribbed style with neat turnover tops. In bran, tanbark, Airedale and French nude. A pair at ..... 25¢

Children's Heavy Cotton Golf Hose in ribbed style with cuff tops in contrasting shades. Fawn, brown and black. A pair, at ..... 39¢

Misses' Silk and Lisle Hose, full length with wide hemmed tops and well-spliced heels and toes. In aluminum, nude, French nude, bluch, chicle, evenglow, champagne and white. A pair, at ..... 49¢

—Main Floor

Handbags $1.98 and $2.98 Each

A special purchase of Handbags enables us to offer them at this low price.

Bags in envelope or pouch style with inner frame, pockets and strap handle on top or back. Each, at $1.98

Real Leather Handbags in plain or fancy grain effects; all well lined and mounted on strong reliable frames. Pouch or envelope styles and all the new shades. Each, $2.98

—Main Floor

Wednesday Morning Shoe Specials

On the Bargain Highway

Women's Smart-looking Shoes, including beige pumps with small buckle and Cuban heels; beige strap slippers with novelty trimming and Cuban heels; brown kid strap shoes with reptile trimming and spike heels; patent leather strap shoes with beige underlay and spike heels; patent leather ties with grey lizard trimming and a military heel. Pair, $4.95

Men's Smart Dress Oxfords with Panco soles and rubber heels. Shown in tan or black in several patterns. On a wide toe last. Very special, a pair $3.95

—Lower Main Floor

Lightning Fastener—By the Yard

We now have in stock, Lightning Fastener in convenient lengths, varying from 7 inches to 30 inches. These are very handy for attaching to hand-made handbags and garments, etc. Ask to see them at the notions department.

—Main Floor

Color Is Important in Spring Millinery

Early Spring Felt Hats in pastel shades to harmonize with any of your new costumes. Greens, blues, rose, sand and beige tones, orchid, navy and black. Each, $2.95, $3.95 and $4.95

Especially suited to the smart matron is one line of Lightweight Felt Hats with extra large headsizes; trimmed with contrasting motifs of two or three-tones of pedaline straw. Each $5.95

—Millinery, First Floor

36-inch Flannelette A Yard 29c

Pyjama Flannelettes in several color combinations. A yard ..... 29¢

Pillows Each, 98c

Feather-filled Pillows covered with good grade art ticking. Each, 98¢

—Staples, Main Floor

CRETONNES At Popular Prices

Great shipment of Cretonnes from Canadian, British and United States factories. At lower prices. New designs. Better qualities.

Cretonnes, 28 inches wide, durable quality and fine selection, a yard ..... 25¢

Cretonnes and Drapery Chintz, in charming designs for bedroom draperies or comforter coverings, a yard, 29¢

Cretonnes, 36 inches wide, many fully reversible. Special, a yard ..... 39¢

Cretonnes, 35 inches wide, many reversible; superior grade. A yard ..... 65¢

Cretonnes, 50 inches wide, reversible and exceptional value. A yard ..... 75¢

Warp-printed Shadow Cloth, in beautiful designs and fully reversible; 30 inches wide, a yard ..... 75¢

50 inches wide, a yard $1.25

—Cretonnes, Second Floor

Boston Bags

Special, Each, 79c

Black Waterproof Boston Shopping Bags, of imitation leatherette. Size 15 inches, two handles, buckle and strap. On sale Wednesday, each ..... 79¢

—Men's Furnishings, Main Floor

Men's Sweaters $1.95

Pullover Sweaters and Sweater Jackets, wool and wool mixtures. Imported or Canadian makes. Colors and white, each ... $1.95

—Men's Furnishings, Main Floor

Men's Socks

Penman's All-wool Cashmere Socks; colors and black, a pair ..... 50¢

Penman's Fancy Rib Silk and Wool Socks. Marl shades, assorted colors, a pair ..... 65¢

2 pairs for $1.25

—Men's Furnishings, Main Floor

Men's Flannelette Pyjamas, a Suit, $1.50

Pyjamas of soft finish flannelette with fancy stripes. Mostly large sizes. On sale, a suit $1.50

—Men's Furnishings, Main Floor

Men's Shirts and Drawers A Garment, 49c

Cream Elastic Shirts and Drawers, suitable for Spring. Long sleeves and ankle length. Priced to clear, a garment, at ..... 49¢

Combinations of the above brand, a suit ..... 98¢

Cream Elastic Rib Combinations, no-button style; medium weight for Spring, a suit $1.65

—Men's Furnishings, Main Floor

Flannelette Shirting, Yard, 15c

Natural color Flannelette Sheeting in an even weave; 36 inches wide. Special value, a yard ..... 15¢

—Staples, Main Floor

Fully-bleached Sheets

Of good-grade Sheeting that will wear well.

70x90 inches, each ..... 89¢

80x90 inches, each $1.00

—Staples, Main Floor

Pillow Cases On Sale Wednesday

Bleached or Unbleached Pillow Cases, each, at ..... 19¢

Hemstitched Pillow Cases with linen finish, each ..... 25¢

—Staples, Main Floor

DAVID SPENCER LIMITED

PHONE 7800 PHONE 7800

Store Hours: 9 a.m. to 6 p.m.; Wednesday, 1 p.m.; Saturday, 6 p.m.

NEW LAID EGGS

Strictly Fresh Extras, per doz. ..... 34¢

Blue Ribbon Pure Lemon and Vanilla Extracts 4-oz. bot., 37¢; 2-oz. .. 19¢
Nabob Pilchard 1-lb. tins; 2 tins ..... 27¢
Pure Raspberry Jam 3½-lb. tins ..... 49¢
Del Monte Bartlett Pears 1-lb. tin ..... 23¢

Fresh Creamery Butter, 48¢ 3 lbs. $1.42
Cooket Ideal Shortening Per lb. ..... 18¢
Chateau Cheese, ½-lb. pkt., 22¢
Kraft Cheese, ½-lb. pkt. .. 22¢
English Potted Meat, lb. .. 19¢
English Brawn, lb. ..... 15¢

Canada Dry Ginger Ale, 1 doz. to carton $2.30

Wood Alcohol, large bots., 39¢
Spring Clothespins, 3 doz., 10¢
Johnson Floor Wax, 1s .. 65¢

Fresh Caught Chicken Halibut Per lb. ..... 23¢
Fresh Filleted Cod, lb. .... 20¢

H. O. KIRKHAM & CO. LTD.

Delivery Dept. 5522 Grocery Phones 178-179 — Fruits 5523 — 612 Fort St. — Butcher and Provisions 5521-5520 — Fish Dept. 5521

CLARK'S SOUPS

They go to the right spot!

DELICIOUS and invigorating CLARK'S soup begins the meal well and increases the enjoyment of the following courses. And they save work and money.

Add even amount of water, bring to a boil, and CLARK'S soups are ready to serve. The cost is about three cents a plate—slightly more for chicken. The assortment includes Vegetable, Tomato, Mulligatawny, Pea, Green Pea, Chicken, etc. All meats used are "Canada Approved". See this legend on the labels of all CLARK Meat Soups

SOLD EVERYWHERE

W. CLARK Limited - - Montreal

Packers Clark's celebrated Pork and Beans, etc. 37-27

Cooking Demonstrations

OF

Rockgas

Continue at Our Showrooms

565 Yates St.

(Just Below Government)

FREE

Each afternoon a dinner (turkey, chicken, etc.) will be cooked. All persons attending should ask at the door for an attendance ticket, on which will be a number entitling them to participate in a drawing for the dinner, which will be delivered to the winner the same evening.

Do you live in Victoria, Saanich, Duncan, or on some farm far from the conveniences of the city? It makes no difference. ROCKGAS can be delivered anywhere. Do you want CONVENIENCE — COMFORT — CLEANLINESS — ECONOMY? ROCKGAS gives you ALL THESE.

Vancouver Island Rockgas Distributors Limited

565 Yates Street — Phone 8834

Social, Personal and Women's News

Court Upholds Divorce Given In Washington

Estelle Burpee Wins $5,000 Alimony Judgment Against Vancouver Man

Vancouver, March 12. — Following trial in Supreme Court, Mr. Justice D. A. Macdonald has awarded Estella Burpee of Bellingham, Wash., judgment for $5,000 against Charles H. Burpee, Alberni Street, Vancouver. Mrs. Burpee, who was divorced by the defendant in the Superior Court, Washington state, June 27, 1918, sued on a $5,000 judgment, which she recovered in that court on December 7 last. The judgment comprised arrears of alimony at the rate of $35 a month which plaintiff's former husband was ordered to pay when he obtained his decree.

His Lordship pointed out that the grounds on which the divorce was granted were not such as would justify a decree of divorce in British Columbia; but he held that the Washington judgment for $5,000 was a final and valid judgment. The question was raised in defence, he pointed out, whether the courts of this province would enforce the judgment because, it was alleged, it is against public policy to enforce a judgment here where no ground for divorce is recognized except misconduct. There is no reason why the judgment should not be enforced in our courts, he said.

"It is not against the policy of our courts to grant a divorce nor to grant a judgment for alimony," stated His Lordship. "A divorce granted in a foreign jurisdiction for any reason recognized as sufficient within that jurisdiction is valid here, provided the husband was domiciled within the jurisdiction granting the decree.

"The merits are all with the present plaintiff and in addition to the matters mentioned above I cannot see any answer to the contention of the plaintiff's counsel that the present defendant, having brought his action in the Washington court and having chosen his forum, is now bound by the decision of that court."

New Divorce Bill Is Introduced

To Establish Married Women's Domicile For Divorce Purposes

Ottawa, March 12.—A bill to permit married women to establish domicile for purposes of divorce after desertion or separation for two years was introduced in the Commons by W. J. Ward, Liberal-Progressive, Dauphin, Man., and given first reading.

Linen Shower At "Schuhum" For Y.M.C.A.

Committees undertaking the various arrangements for the annual linen shower to be held under the auspices of the Y.M.C.A. at the home of Miss Agnew, Rockland Avenue, on Thursday from 3.30 till 6 p.m. are as follows: Reception, Miss Agnew, Mrs. J. O. Cameron, Mrs. J. H. Fletcher, Mrs. R. W. Mayhew; decorations, Mrs. S. J. Willis; to receive linen donations, Mrs. J. D. MacLean and Mrs. S. J. Willis; cash, Mrs. Raynor; fortunes, Mrs. Tuck and Mrs. Angus McKeown; refreshments, Mrs. C. T. Ramsey and Mrs. W. Maguire.

Those presiding at the tea-table at various times will include: Mrs. S. F. Tolmie, Mrs. Herbert Anscomb, Mrs. G. A. Bucklin; Mrs. D. Evaus, representing the Rotary Club; Mrs. H. B. Dawson, for the Gyro Club; Mrs. C. C. Spofford, for the Women's Canadian Club; Mrs. Brooke Stephenson, for the Kiwanis Club; Mrs. Mark Graham for the Canadian Club.

Gifts of linen of any kind suitable for use in the Y.M.C.A., and particularly of single sheets and pillow-slips will be most gratefully welcomed on Thursday afternoon.

Airways Blocked

Colds and Catarrh frequently clog the air passages so that breathing is difficult. Let "Nostroline" help. "Nostroline" clears away all congestion and gives such welcome relief at the first touch. Soothing and pleasant. 50 cents. from Charles Hudson, Druggist, 2008 Oak Bay Avenue, Victoria.

YOUR NOSE NEEDS "NOSTROLINE" (Advt.)

735 YATES ST. HERMAN'S VICTORIA'S POPULAR WOMEN'S STORE
12 PAYMENT SERVICE CASH PRICES

WATCH AND JEWELRY REPAIRING

All kinds of watches and clocks properly repaired.

Jewelry made over or repaired in our own factory.

ALL WORK GUARANTEED

Mitchell & Duncan Ltd.

JEWELERS

Cor. Government and View Sts. Phone 675

WIFE OF NEW NAVAL COMMANDER

Mrs. L. W. Murray and her little son. Mrs. Murray is the wife of Commander Murray, recently appointed Senior Naval Officer at Esquimalt in succession to Commander P. W. Nelles.

Personal Items

Miss Helen Fordham Johnson of Vancouver is visiting at Government House, the guest of His Honor the Lieutenant-Governor and Miss Mackenzie.

* * *

Mr. D. W. Allan, K.C., of Winnipeg, is a visitor in Victoria, a guest at the Empress Hotel.

* * *

Mrs. C. P. Dawson entertained a few guests at the tea hour yesterday afternoon at The Angela.

* * *

Mr. John Cameron, Balmoral Hotel, returned to Victoria on Saturday from a trip to San Francisco.

* * *

Mr. Dick Wilson was among the Victorians in Vancouver at the week-end for the finals of the Canadian badminton championships.

* * *

Mr. E. C. Carson, M.P.P., member for Lillooet, and Mrs. Carson have returned to Victoria after spending the week-end in Vancouver.

* * *

Mr. Reginald Price of Salt Spring Island is spending a few days in Victoria as the guest of his sister, Mrs. C. E. Ley.

* * *

Mrs. H. T. Matson, who has been a patient in the Jubilee Hospital, is recuperating at the home of her husband's parents, Mr. and Mrs. J. S. H. Matson, Dunsmuir Road, Esquimalt.

* * *

Mrs. L. A. Genge of Victoria, who spent Friday and Saturday in Vancouver, entertained a party of eight on Saturday at dinner at Hotel Vancouver and afterwards at the supper dance in the Spanish grill.

* * *

Mrs. R. C. Burdick of Vancouver has returned to her home on the mainland after spending the week-end in Victoria as the guest of her parents, Col. and Mrs. J. C. Hyndman, Beach Drive.

* * *

Mrs. C. H. Willis of Vancouver, who has been visiting in Victoria as the guest of Mr. and Mrs. P. E. McCarter, Craigdarroch, returned on Sunday afternoon to her home on the mainland.

* * *

Mrs. D. W. Cockburn of Victoria, who has been on a round of visits to Mrs. Cheshyre Janion, Mrs. Chaytor Payne and Mrs. Hazen Ritchie in Vancouver, left on Saturday for California, motoring with Mr. and Mrs. Cheshyre Janion and Mrs. Chaytor Payne.

* * *

Mr. James Thompson of Vancouver, accompanied by his son, Mr. Eric Thompson, came over from the mainland yesterday to attend the B.C. Historical Society's dinner last night. Mr. Thompson was formerly chief commissioner for the Hudson's Bay Company.

* * *

The engagement is announced of Anne Josephine Veronica Enos, daughter of Mrs. M. A. Enos of Sidney, formerly of Victoria, and the late Joseph Enos, to William Lawrence Healey of Langley Park, Durham, England. The wedding will take place at St. Elizabeth's Church, Sidney, on April 1, at 10 a.m.

* * *

Mr. and Mrs. Gabe Smith and Miss Marion Smith, who have been guests at Hotel Vancouver last week, left for their home in Winnipeg Saturday. Mrs. Smith and her daughter spent the early Winter months in California and were joined by Mr. Smith at the Empress Hotel, Victoria, where they visited for the past three weeks.

* * *

Major and Mrs. Cyril Beeston of Vancouver spent the week-end in Victoria as the guests of Mr. and Mrs. G. S. McTavish, Lampson Street, Esquimalt. Major Beeston has returned to Vancouver, but Mrs. Beeston will remain here for another ten days visiting friends.

* * *

A silver tea to raise much-needed funds for the Boy Scouts' Association will be held under the auspices of the Ladies' Auxiliary at the Scout headquarters, 1185 Yates Street, to-morrow afternoon from 3 until 6 o'clock. Delicious refreshments will be served and a musical programme provided, and it is hoped that all who have the welfare of boys at heart will lend their support to this very worthy cause.

* * *

Mr. and Mrs. W. J. V. Church, Douglas Street, entertained with several tables on Friday and again last night. Their guests included Mr. and Mrs. H. S. Beckton, Mr. and Mrs. Guy Ford, Mr. and Mrs. H. B. Andrews, Mr. and Mrs. F. G. Aldous, Mr and Mrs. H. J. Ketchen, Mr. and Mrs. Ronald Angus, Mr. and Mrs. S. Oliver, Mr. and Mrs. G. Baugh-Allen, Mr. and Mrs. F. M. Preston, Mrs. J. A. Beedham, Miss Helen Hart, Mr. Jock Watson, Mr. and Mrs. H. B. Nash, Miss Constance Heyland, Miss Edith Prothero, Miss Alice George, Miss Jean McLaren, the Misses Helen and Adelaide Pearson, Mr. R. C. Darcus, Mr. Robin Cran, Mr. Jack Clay, Mr. W. Crouch, Mr. R. Wootton, Mr. G. MacEachern and Mr. Bert Flett.

Brigadier Sutherland Brown and Mrs. Brown of Esquimalt will be among the Victorians going over to Vancouver for the annual St. Patrick's Day ball of the Irish Fusiliers to be held at the Hotel Vancouver Friday evening, which is to be formally opened by His Honor the Lieutenant-Governor and Miss Mackenzie.

* * *

Mr. and Mrs. G. H. Arthur of San Francisco are spending a few days in the city. Mr. Arthur is a former Victorian, who attended the public and high school here until he left for California with his parents some thirty years ago. This is his first visit to Victoria since that time and he is naturally greatly impressed by the development of the city under all heads in the intervening period. Mr. Arthur is a contractor in San Francisco, but lives in San Mateo.

* * *

The Pipe Band of the 1st Battalion Canadian Scottish Regiment will hold its annual ball on Friday, March 22, at the Foresters' Hall. The pipers have proved themselves jolly hosts and another enjoyable evening is expected. Since last year's dance the pipers and officers and others have been practicing Scottish dancing and the programme includes a number of these. Hon. Randolph Bruce, Lieutenant-Governor, who is also honorary colonel of the regiment, has promised to be present with Miss Mackenzie. The scene should be brilliant with the uniforms of the Highlanders, and it is hoped that any guests who have the kilt will wear the Gaelic dress.

* * *

Among the guests visiting the Forest Inn, Shawnigan Lake, on Sunday, were Mr. and Mrs. C. E. Brown and party, Vancouver; Mr. and Mrs. H. C. Earl, Mr. and Mrs. H. Garner, Saskatoon; Mrs. F. O. White, Mr. F. O. White Jr., Mr. T. White, Vancouver; Mr. B. Cornwall, Ashcroft; Mr. H. Goulding Wilson and guests, Victoria; Mrs. W. S. Jackson, Mr. and Mrs. H. M. E. Evans and family, Miss K. Mackie, Mrs. Cavenagh, Capt. W. J. C. Maccaulay, Mr. and Mrs. A. Whyte, Miss Lois Watt, Miss H. Glinwright, all of Edmonton; Miss I. F. Ferguson, Miss Marguerite Ferguson, Scotland; Mr. and Mrs. Fred Robertson and family, Mrs. Porter and Miss Porter, Mrs. T. W. Robertson and guests, Victoria, and Mrs. Farmer, Canton, China.

Western Woman Is Grateful For V.O.N. Service

If gratitude of one's patients is worth more than actual nursing fees, then Victorian Order Nurses should be very wealthy women indeed. The mail at central office in Ottawa frequently contains such letters of appreciation as the following one from a district in the middle west:

Dear Madam:

"In a few words I want to express my gratitude for your nursing service. A few weeks ago my little girl developed a glandular infection proceeding from infected tonsils. We have no doctor here, only one at S——, five miles away. After the doctor visited, your nurse, Miss L. took charge of the case, and I wish to voice my great appreciation of her services. She certainly is a splendid and efficient nurse. In an isolated district like this we certainly find these nursing facilities a wonderful boon.

"Yours very gratefully,

"Mrs. C——"

Women's Educational Auxiliary—The Women's Educational Auxiliary of the United Church will hold its regular monthly meeting on Thursday at 3 p.m. in the First United Church Sunday school room. J. W. Gibson will deliver an address on "Creative Art in the Out-of-doors." The lecture will be illustrated. During the afternoon Mrs. Chas McNeill will sing and tea will be served.

Victoria W.I.—Under the auspices of the Victoria Women's Institute a court whist drive will be held on Thursday afternoon, commencing at 2.30, in the Institute headquarters, Union Building. Anyone interested will be welcomed.

LINEN SHOWER AT ORPHANAGE

The annual linen shower in aid of the Protestant Orphanage, will be held to-morrow, from 3 to 5 o'clock, at the home, Hillside Avenue. Articles most needed are: Forty-two inch pillow slips, single bed sheets, spreads and towels. Afternoon tea will be served.

Crowd Applauds Fashion Parade Of Local Firms

South African Plume Shop Stages Stunning Style Show at Capitol

Spring's latest whimsies in colors, materials and styles, were exemplified at the delightful fashion show staged at the Capitol Theatre last night by the South African Plume Shop, Yates Street, assisted by the Ladies' Sample Shoe Shop, and James McMartin.

Mrs. Ernest Maynard, Mrs. Gaudding, Mrs. Page, Miss Paton, Miss Lamerton, Mrs. Bennett, Mrs. Weeks and Miss McCartney acted as mannequins, displaying the many lovely French models from the South African Plume Shop, their entrance being heralded by little Peggy Maynard, who wore a diminutive replica of one of the newest "whoopee" coats, trimmed with felt applique in vivid colors.

MANNISH SUITS

Among the many smart styles shown were the new mannish-looking suits of navy blue Poiret twill, trig and jaunty in their lines; sports suits of knitted silks in colors rivalling Nature's own palette; fascinating sports frocks relieved with bright colors in geometrical designs; lovely tennis ensembles in which the skirt as well as the sleeveless coat comes off, leaving a printed frock of afternoon persuasion; several of the new "sunback" styles for tennis or other sports wear, and stunning sports and afternoon coats of the newest fabrics, showing shaded vertical lines, with becoming fur collars.

Ensembles are again to the fore, some of the loveliest showing a coat of transparent velvet in the predominating tone of the printed frock beneath. One particularly attractive model in this style was of nut brown velvet over a draped frock of beige ninon.

EXQUISITE EVENING GOWNS

Evening gowns all show the drooping hem line at the back. Very becoming was an evening frock of beige lace, short in front and almost to the heels at the back. Other lovely evening models showed the newest bustle effect, one of peach satin wearing three jaunty drapes in odd shades at the back, while another exquisite model of blue moire depended for its sophistication upon wide bands of blue satin running around the very full skirt.

A LOVELY BRIDE

But the greatest applause was meted out to the entrancing bridal procession, with its lovely bride in an exquisite white satin bridal gown fashioned with simple, fitting bodice and mousquetaire sleeves, and the very full skirt failing to the heels at the back, finished with an applique hem of deep lace, over which the tulle veil fell in snowy folds to form the train. White satin slippers and an exquisite sheaf of Calla lilies finished the lovely toilette.

In the bride's train were seven attendants, a matron of honor wearing a stunning orchid ninon gown with huge mohair hat in the same shade; and the bridesmaids in picture gowns of pastel shades, two in peach and ecru lace, with tiny hats to match, two in dainty flowered taffeta gowns banded in contrasting shades of silk, and wearing poke bonnets to match, and two others in ecru and green evening gowns with becoming hats. Their lovely bouquets, as well as that of the bridesmaid, were supplied by Brown's Nurseries Limited.

All of the hats worn throughout the fashion show, and depicting Dame Fashion's latest decree in millinery were from the showrooms of the South African Plume Shop.

SMART SHOES

Shoes play an important role in milady's toilette in these days of short skirts. Each of the models last night was footwear appropriate to her costume, natty sports ties in combination leathers for sports wear, spike-heeled shoes in more decorative leathers, black and colored satins and velvets with diamante buckles for more formal, dressy wear, and satin pumps in exquisite shades to match the evening gowns. All the shoes shown were from the Ladies' Sample Shoe Shop.

The various bags worn as accessories to the sports and street suits were kindly loaned by James McMartin.

The fashion show will be repeated to-night and to-morrow night as part of the ordinary show at the Capitol Theatre.

VISITED HAUNTS OF HEAD HUNTERS

Mr. and Mrs. Priestley Return After Exciting time in Formosan Jungle

When the native head hunters of Formosa became restive last month and went out on the trail in search of heads, W. E. Priestley, who is in the fireworks business, evinced a desire to investigate "this head-hunting business," and, with his wife, penetrated into the Formosan jungle.

Mrs. Priestley is the first woman to enter the fastnesses of the head hunters.

With a Japanese military escort, Mr. and Mrs. Priestley started out from Taihoku, the Formosan capital, for Ural, in the northern country, where the head hunters exist in force. They traveled over a narrow-gauge railway built on bamboo poles, and had terrifying experiences when the man-propelled car giddily skidded over chasms bridged by swinging bamboo slats. On the down-grades the driver swung himself aboard and braked the car with his feet.

It was an exciting ride capped by more thrills when they reached Ural and were confronted by the fiercely tatooed headsmen. But for the presence of the detachment of soldiery, the trip might have ended with further fireworks.

"I was nervous at first, but would go again," exclaimed Mrs. Priestley on her arrival in Victoria yesterday with her husband aboard the steamer President Madison.

"The jungle vegetation was wonderful. For me the trip was a real joyride," said Mr. Priestley, who is manager of the Hitt Fireworks Company of Seattle. He has been purchasing firecrackers in China. Each time he goes to China he buys twenty carloads of them.

CIVIL SERVANTS TO HOLD SMOKER

National Head to Speak at Gathering Here on Saturday

All federal civil servants are invited to attend a smoker under the auspices of the Amalgamated Civil Servants of Canada to be held next Saturday evening in St. David's Hall, 1414 Douglas Street.

It is expected that the national president, H. Baker of Vancouver, and the national sixth vice-president for B.C., F. McGrath of New Westminster, will be present. Both these officers will have some interesting remarks to make regarding civil service matters.

A varied programme will be presented.

Learn to Play the—

Piano-Accordion

A Fascinating Instrument for Home or Professional Use

Priced From $75. Terms: $2 Per Week

FREE Six Lessons With Each Instrument. Instruction Book and Carrying Case. FREE

DAVIS & KING LTD.

719-721 Fort (Next to Cornwell's) Phone 711

Good-Bye Corn!

Lifts Right Off—No Pain

Doesn't hurt one bit. Drop a little "Freezone" on an aching corn, instantly that corn stops hurting, then shortly you lift it right off with fingers.

Your druggist sells a tiny bottle of "Freezone" for a few cents, sufficient to remove every hard corn, soft corn, or corn between the toes and the foot callouses, without soreness or irritation.

FREEZONE

(Advt.)

Give the Children

Pure Cod Liver Oil in Winter

Graham's Emulsion of Cod Liver Oil contains the finest Norwegian Oil in pleasant form.

Agents

Macfarlane Drug Co.

Cor. Douglas and Johnson

Ask Us About This "THRIFTY" SERVICE

Dry Cleaners New Method Laundries Limited and Dyers

PHONE 8080

WOMEN!

If you have tried everything else and failed to obtain relief ask your druggist for DR. KARTEL'S FEMALE PILLS, "in sealed TIN box with our signature, AND ACCEPT NOTHING ELSE." Not something new, but an old reliable remedy, RECOMMENDED AND SOLD for half century, no dangerous drugs. If you are NERVOUS, HAVE BACKACHE, DELAYED PAINFUL MENSTRUATION, or other symptoms, do not delay. The price is $2.00 Box (or $3.50 for "SPECIAL PILLS" for serious cases). Mailed on receipt price.

KNICKERBOCKER REMEDY CO.
172 John Street, Toronto, Canada.

Eagles' Concert—The Ladies' Auxiliary to Aerie No. 12 F.O.E. will hold a concert and dance on Friday, March 15, in the F.O.E. Hall, Government Street, at 8.45 o'clock. Good talent and music has been secured and refreshments will be served during the evening. A small charge for admission will be made to non-members.

Delightfully Soft

the most comfortable napkin ever made

The NEW *and* IMPROVED KOTEX

Marks the greatest step in intimate feminine hygiene

Deodorizes*... *and 4 other important features:*

1—*Softer gauze* ends chafing; pliable filler absorbs amazingly;

2—*Corners are rounded* and tapered; no evidence of sanitary protection;

3—*Deodorizes**—safely, thoroughly, by a new and patented process;

4—*Adjust it to your needs;* thinner, narrower, as required;

and

5—*It is easily disposed of;* no unpleasant laundry.

Made in Canada . . . On sale at all drug, drygoods and departmental stores.

*Kotex is the only sanitary pad that deodorizes by patented process. (Patent No. 1,670,587.)

Regular 60c — KOTEX *Sanitary Napkins* — Super 75c

What *will* Mrs. Smith Do?

How will she live? How will she feed, clothe and care for her little ones? I don't know. Smith's salary was buried with him. He left her nothing.

What *will* Mrs. Brown Do?

Haven't you heard? Brown left a salary above the sod—a monthly income through life insurance to feed, clothe and care for his family for as long as they need it.

Under one name or another there are many Smiths and Browns in the world.

If the monthly cheque from your firm should stop through your death, see to it that a monthly cheque from The Imperial Life will be there to carry on. If it is never needed for the purpose, it will provide YOU with a monthly income later on to make your old age comfortable. Total disability insurance for you too.

Write for particulars of The Imperial Life Monthly Income Policy today.

THE IMPERIAL LIFE ASSURANCE CO. OF CANADA

Head Office - - - - - - TORONTO

Local Agency: 805 Government Street, VICTORIA

Your Baby and Mine

By MYRTLE MEYER ELDRED

Mrs. Eldred will be glad to answer all questions pertaining to babies and children. A stamped and self-addressed envelope forwarded to this office will bring a personal reply.

A LETTER OF DISCOURAGEMENT

Mrs. G. O. writes:

"Your letters and leaflets have been of much help to me. My baby's good health is in part due to them.

"Don't you think that each baby must be treated according to his type? When I read that early training brings results, I feel very bitter. My boy was given milk in a cup at eleven months and at twenty-three months he was still on the bottle. Without it he would deprive himself of almost every food for days on end and finally we had to give in. Although training was reasonable, without the bottle he would starve. He ate nothing for two weeks, at the last trial, but three cups of milk. He lost six pounds and lay pale and cold in bed. Finally my husband made me give in. Then he began to eat his usual big meals and was all right.

"The same with training. Though he had the same meals at the same hours the number of his stools varied and he refused to tell me. He was never punished for naughtiness and rewarded for being good. He does not think such duties unpleasant, simply ignores them.

"Patient training was of no avail here, so I started good hard spankings and in a short time he was trained.

"He is very wilful and annoying, utterly bored with toys and his daddy's tools. They say a bored child is unhealthy (not necessarily at all, Mrs. G. O.), and this child is the biggest, rosiest child you have ever seen. Full of song and high spirits, the naughtier the happier. He is two years old and weighs thirty-nine pounds.

"He suffers with ammoniacal urine, and he wets the bed. I have followed your leaflets to the letter but he does not improve. Perhaps the trouble is in myself. Although I love "Bubs," I dread getting up for another day with him, and am glad when he is in bed for the night. I have no help with him and even his grandmother won't relieve me in the evening though he sleeps fifteen hours at night. I must be a bad mother, for when I read of such successful mothers, I wonder. Can you give me some advice?"

ANSWER

Please write me for the leaflet on ammoniacal urine and also for list of books that will be helpful in clearing up the many psychological causes of bed wetting. Your treatment of the child, all day long, every day, and his past experiences with you, are undoubtedly responsible for his mastery over you. In the first place, his large build has made you forget that he is just two years old. Self-interest, negativism and an absence of inhibitions mark the emotional development of the small child. You have expected too much, and you have shown this very bright, alert child (that is the cause of his boredom, not ill health) in many ways that if he persists long enough he gets his way. And he does. Please get some books that will clear this up for you, and show you your mistaken methods and attitudes. You are dealing with a bright child who needs tactful but firm handling. Also, don't expect him to react like a ten year old.

Make yourself a cup of FRY'S

When you feel tired, or your nerves are a bit unstrung, make yourself a cup of FRY'S Cocoa. Sip it slowly and enjoy its delicate flavour . . . very soon you will feel soothed and rested for FRY'S is a true nerve tonic and a matchless food.

"200 Years of Excellence"

Free Recipe Book mailed upon request.

J. S. Fry & Sons (Canada) Limited
Montreal, Que.

253

Adventuress of Amazing Career Sued In Berlin

The Baroness Marian von Cipriani, otherwise Baroness Ginslowa, otherwise Marquise Urchois, otherwise Princess Vizzimo, but actually Mathilde Walter, daughter of an Austrian post office clerk, appeared in a Berlin court recently to answer various charges of fraud brought against her by Berlin tradesmen. But she was acquitted, the judge apparently accepting the argument of her counsel that she could always get money to pay for her luxuries, and many of her bills had been already paid by wealthy friends.

BEAUTIFUL WOMAN

She was described as one of the greatest adventuresses in Europe. It is stated that her beauty and her frocks have charmed society in the fashionable resorts of Germany, France, Italy, Spain and Switzerland.

She began her career in Vienna, where as a girl she was sent to prison several times for petty theft.

Her first appearance on a greater stage was when, as Baroness von Cipriani, she made the acquaintance of a foreigner in Vienna during the inflation period. He fell madly in love with her, and when he had to go to live in Budapest on account of his work he determined to take her with him.

It was necessary for her to have a passport, and then the tiresome fact came out that her real name of Mathilde Walter was known to the police. So her adoring friend, who had influence, got her a false passport in the name of Baroness Ginslowa.

DRAMA OF JEALOUSY

The "baroness" soon left her lover for a new one in a better positon to provide her with diamonds. The change landed her in a drama of jealousy in which she was seriously wounded by the deserted lover and had to lie for a long time in hospital.

She left Budapest when her health was restored and came to Berlin as the owner of important foreign mines and the divorced wife of a Brazilian millionaire.

She had an immense success. Jewels were showered on her. Two of her new friends presented her with fine motor cars. In a year and a half she got £10,000 out of a rich Berlin industrialist who in spite of his sixty-seven years had fallen a victim to her charms.

When, however, he discovered that her tale of a rich Brazilian was untrue he stopped his princely payments.

Nevertheless, the "baroness" continued to run bills for hundreds of pounds with dressmakers and jewelers and lived in the most expensive hotels under various high-sounding names.

A few of the Berlin tradesmen whose bills she had neglected to pay have now brought charges against the beautiful adventuress of obtaining goods by false pretences.

She told the court that she considered the charge outrageous. She had lost one rich friend, but could always get money from others.

Council Women Elect Conveners

Conveners of several of the standing committees were appointed at yesterday's meeting of the Local Council of Women, including the following: Recreation, Mrs. J. L. Thompson; laws concerning women and children, Mrs. Humphries; publications and publicity, Mrs. S. J. Stapledon. Conveners will be appointed later for the citizenship, taxation, moral standards, and trades and professions committees.

Mrs. W. McLean and Mrs. Llewellyn Thomas were appointed delegates to the conference on education and leisure to be held here April 5 to 8, Mrs. J. W. Gibson were appointed an alternative.

Mrs. W. J. H. Holmes presented a report of the annual meeting of the Provincial Council, held recently. Mrs. C. R. Littler, the treasurer, announced that she would be glad to meet anyone interested in the movement to raise funds for the National Council's endowment fund at a meeting to be held at the Y.W.C.A. on Wednesday, March 20, at 3 p.m.

The Council passed a resolution of sympathy to Lady Aikins in her recent bereavement, and letters of appreciation were received from Miss Grave, thanking the council for flowers sent at the time of her mother's death, and from Miss Lawson, for attentions received during her serious illness.

You'll be proud of the Chrysler "75"

—no matter where you go

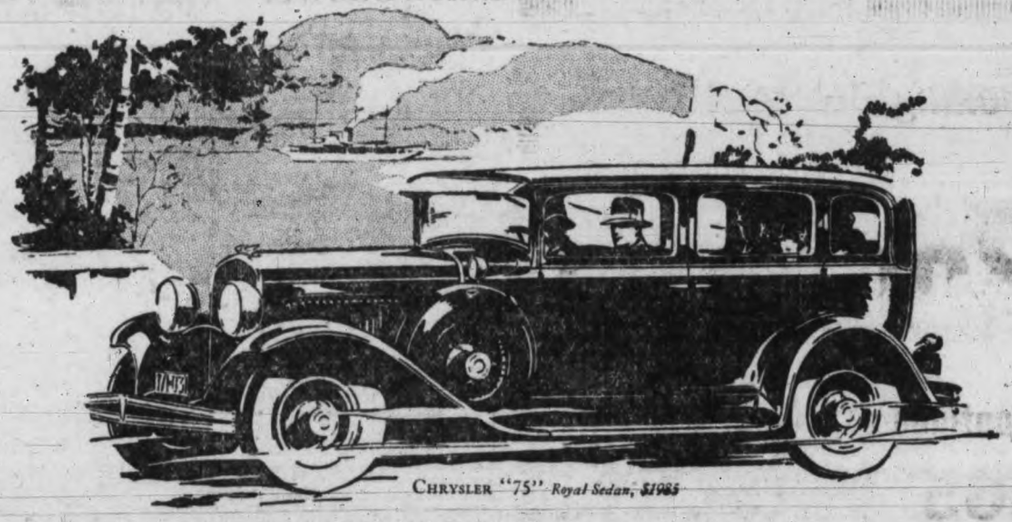

CHRYSLER "75" *Royal Sedan, $1985*

THERE'S an air of consummate quality and rare distinction in the Chrysler "75" that no experienced motorist can fail to appreciate.

In style, the Chrysler "75" stands out as the fashion-plate of its field. It sparkles with an original and authentic type of beauty that is irresistible.

In performance, the Chrysler "75" has a vigor and virility of action that place it as far ahead today as the original Chrysler was four years ago. And no car in all the world is easier to handle—with pivotal steering—balanced front wheels—and the easy, positive action of weatherproof four-wheel hydraulic brakes, the safest brakes ever developed in automotive engineering.

Chrysler "75" travels any road without pitch, lurch or bumpiness—for its extra-long springs are provided with rubber shock insulators in addition to hydraulic shock absorbers.

You'll be proud of a Chrysler "75" anywhere you go—you'll be complimented for owning one. And mingled with your enjoyment will be the solid satisfaction of getting so much value for your investment.

New Chrysler "75"—*Nine body styles, $1985 to $3050.* New Chrysler "65"—*Six body styles, $1325 to $1460.* New Chrysler Imperial—*Five custom body styles, $3545 to $4605. All prices f. o. b. Windsor, Ontario, including standard factory equipment (freight and taxes extra).*

CHRYSLER "75"

196

CHRYSLER MOTORS PRODUCT

THOMAS PLIMLEY LIMITED

Chrysler Sales and Service

1025 Yates Street — Phone 118

Guides to Stage Dance to Aid Funds in April

At the meeting of the local association of Girl Guides held yesterday afternoon at headquarters, the newly appointed president, Miss M. A. Wigley, occupied the chair. The chief business was the making of arrangements for a dance to be held jointly with the Association of Boy Scouts on April 19 at the Amphion Hall.

Mrs. Bissell, Mrs. Phipps, Miss Hilliard and Capt. Forrester were present to represent the scout association and the following joint committees were named: Hall committee, Mrs. Cornwall, Mrs. Stewart Williams and Miss G. Page and three members of the scout association; music, Mrs. L. A. Genge and Mrs. Phipps; refreshments, Mrs. Symons, Mrs. Little, Mrs. Milton; advertising, Mrs. R. P. Matheson and W. Saunders.

Further discussion of plans will be made at a special meeting to be held on Monday, March 25, at 6 p.m.

In the unavoidable absence of Mrs. Unwin, delegate to the provincial annual meeting, the official report of that function was postponed, but Mrs. Genge kindly gave a brief outline of the proceedings.

The meeting regretted the absence through illness of the secretary, Mrs. A. D. Muskett and of Mrs. G. Phillips.

THIS MILK IS MADE IN BRITISH COLUMBIA

That is one reason for buying it—another is that its double richness improves every dish in which it is used.

May we send you, free, our illustrated recipe book? Write

The Borden Co. Limited
VANCOUVER

Esquimalt Chapter I.O.D.E. Helping Many Good Causes

Encouraging reports were presented at Esquimalt Chapter I.O.D.E. meeting yesterday afternoon in the municipal rooms, the Regent, Mrs. C. P. Hill, presiding. The report on the card party given at Amphion Hall last month proved satisfactory, the sum of $90 being netted for the chapter's funds. A vote of thanks was given to Brown Bros. for loan of floral decorations on that occasion, and to Mrs. Wm. Dick for contributions.

The members decided to give a school library to Shirley School. A donation of $5 to the radio fund for the Fleming Ward at the Jubilee Hospital was made. A further donation of $10 to the St. Paul's Scouts building fund was also authorized.

A home cooking stall will be held in the near future.

The visiting committee reported that flowers had been sent to Mrs. Scott Ritchie, who has been in hospital, but is now convalescent.

MOTHERS And THEIR CHILDREN

GENEROSITY IN OLDER CHILDREN

Many an only child becomes stingy with his playthings because he has no brother or sister to share them with. I have found it a good idea to buy toys which take more than one person to play with them, such as a see-saw or a miniature croquet set. In this way they learn to share their things and be more considerate of the little guests who come to visit them.

Copy't 1929 Associated Editors Inc.

Typographical W.A.—The regular monthly meeting of W.A. No. 65 to Typographical Union, will be held on Thursday, March 14, at 2.30 p.m. in Eagles' Hall, Government Street. A good attendance is requested as important business is to be transacted.

Silver Tea.—The Fairfield Women's Association purpose holding a silver tea in the social room of the church on Wednesday afternoon, March 13, from 3.30 to 5 o'clock, to which all friends are cordially invited. An interesting programme has been arranged and a pleasant afternoon is assured to all who can avail themselves of the invitation.

Your Child's Cold Needs this Double Treatment

CHILDREN hate to be "dosed." When rubbed on, Vicks relieves colds 2 ways at once *without* "dosing":

(1) Its healing vapors, released by the body heat, are inhaled direct to the air passages;

(2) "It draws out" the soreness like an old-fashioned poultice.

acts 2 ways at once

VICKS VAPORUB

OVER 17 MILLION JARS USED YEARLY

Golden Arrow Could Have Gone Ten Miles Faster

Segrave Would Try Again If New Mark Broken By Triplex

Otherwise Crack English Racing Driver is Through With Automobile Racing Forever; Holder of New World Automobile Speed Record Congratulated by Leading Drivers; Mrs. Segrave is First to Reach Him After Thrilling Run Along Florida Sands; Did Not Have Car "Wide Open."

Daytona Beach, Fla., March 12.—The first person to reach Major H. O. D. Segrave's side when he established his new world automobile speed record here yesterday was his wife. She had sat in the grandstand during the trials, but would not witness the race. She kept her hands over her face, fingered nervously with a handkerchief and occasionally put a smelling salts vial to her nose.

When Segrave brought his machine to a stop in front of the grandstand she rushed out on the course, embraced and congratulated him. Then she posed with her proud husband while news reel cameramen recorded the scene.

Among the first to reach out and grasp the driver's hand was Ray Keech, who set the former record of 207 miles an hour here last year. Others included Tommy Milton, veteran United States race car driver, who set a record of 156 miles an hour here several years ago; Bob McDonough, protege of Milton, and J. M. White of Philadelphia, owner of the Triplex.

Edging his way back from the crowd, Major Segrave again posed for the cameramen and gave a short interview to newspaper correspondents, before ordering his record-holding car towed from the beach.

"How do you feel, Major?" was the first question popped at him by the newspapermen.

WOULD TRY AGAIN

"Fine," he replied with a broad smile. "I'm not the least bit tired, but, nevertheless, I'm glad it's all over with. Unless the Triplex beats my mark, I'm through racing forever. If White breaks my record, however, I will try again."

Major Segrave said on his two trials he did not have his motor wide open and that he believed he could have set a record of from eight to ten miles faster than he did. His car performed "wonderfully well," he said. "There was only one time when I was in trouble," he added, "and that was on my first run north: A tap of my cooling system came off and allowed water to spray over me, but I fought it off successfully."

VISIBILITY BAD

Major Segrave said the beach was not in perfect condition for the trials and that the visibility was "worse."

There were two bad bumps near the middle of the measured mile which gave him a scare when he hit them, he said, but he had no difficulty in keeping his car under control.

Segrave entered his private machine and motored to his hotel, where he placed a long-distance telephone call to his father in London, telling him of his achievement.

Never before was technical arrangements so perfected for a speed trial. Not only was the mechanical perfection of the machine taken into consideration, but the weather, tide, beach condition and even targets at which the car was aimed by its driver, all had a place in the arrangements which made the record-breaking run possible.

To be officially timed, a driver must make two runs, one north and one south on the beach, with and against the wind, to determine the average speed.

At the far ends of the beach speedway were set up two great bullseyes.

GREAT TARGETS

Suspended between posts the great targets swung, while far down the beach a human eye, traveling at nearly bullet speed, glued on them during the tests through a regular telescopic sighting arrangement similar to that which might be found on a big gun.

The second run was a mite easier for Segrave, as the driver not only had the targets at which to aim his car, but had his previous tracks to follow if he lost momentarily in the mist the sight of his targets.

Through all this co-ordinated effort and prearrangement the new and amazing world automobile speed record went back to England at the hands of the first man who drove a car 200 miles an hour in official trials.

Lewis Wins Over Giant

Former Wrestling Champion Gains Disputed Decision Over Kola Kwariana

Chicago, March 12.—Ed "Strangler" Lewis, former heavyweight wrestling champion, won a disputed fall decision over Kola Kwariana, the Russian giant, here last night. The referee awarded the fall to Lewis after 1 hour 33 minutes and 37 seconds when he was holding his opponent helpless with a toe hold.

The Russian protested, claiming he did not understand the referee when the latter asked him if he gave up. The crowd booed the decision.

Kola broke Lewis's headlocks repeatedly and tossed the Strangler out of the ring three times. After the first fall they wrestled for 26 minutes and 23 seconds more to fulfill the two hours of wrestling and seeking a two-fall match, but neither was able to gain a fall.

Halifax, March 12.—Halifax defeated the Moose Jaw Tigers 3-7 in an exhibition hockey game here last night.

Titular Bout Is Approved

Mickey Walker and Tommy Loughran Will Meet at New Chicago Stadium

Chicago, March 12—Approval of the boxing match between Mickey Walker, world's middleweight champion, and Tommy Loughran, light heavyweight titleholder, opening the Chicago Stadium, March 28, finally was given by the Illinois State Athletic Commission yesterday.

A forfeit of $10,000 as a guarantee that Walker will defend his middleweight title against a logical contender, ostensibly Ace Hudkins, before September 30, was posted with the commission. It was in the form of a certified cheque, provided by Jack Kearns, Walker's manager.

If Walker should fail within the allotted time to defend his crown against Hudkins or against any other contender to be named in Hudkins's stead by the commission, the $10,000 under the terms of the agreement, signed by Kearns, will be forfeited.

After the Walker-Loughran match the forfeit will be forwarded to the California Athletic Commission, since there have been tentative arrangements for Walker and Hudkins to meet this Summer on the west coast.

Despite this, however, if negotiations for the match fall through, the Illinois commission retains the right to name any other opponent or give the $10,000 forfeit to a national charity.

The commission also approved the match between Leo Lomski and Tuffy Griffith as the semi-windup to the Loughran-Walker bout.

OUR MAIL BAG

MISTAKEN CREDIT

To the Sporting Editor:—Re the game between Newcastle and Sunderland. It is stated by your headlines in Monday night's Times that Patsy Gallacher's goal gave Newcastle the victory over Sunderland.

Hughie Gallagher is the player who should be credited with this goal, as Paddy Gallacher (late Celtic) is with Airdrieonians.

P. HOPE.

Schmeling to Meet Maloney

German Heavyweight Contender Gets Big Chance of His Meteoric Career in June

Boston, March 12—The fistic destiny of Max Schmeling, German heavyweight, was decided upon yesterday during a telephonic conference between William F. Carey, of Madison Square Garden, New York, and Eddie Mack, boxing promoter of the Boston Garden.

These officials, after agreeing to work in connection with an attempt to straighten out the muddled heavyweight situation, decided to pit Schmeling against Jimmy Maloney at Braves' Field early in June. Schmeling, Carey said, was expected to return from Germany long before then.

Carey told Mack he expected to clinch a match for the Yankee Stadium in New York between Jack Sharkey, the Boston heavyweight, who defeated Young Stribling in the recent Miami clash, and Paolino Uzcudun, Spanish wood chopper.

The two promoters, according to Mack's version, agreed that these four heavyweights were the outstanding contenders for Gene Tunney's vacated title, and that the victors of the Maloney-Schmeling and Sharkey-Paolino battles would be worthy to fight for the championship in the Yankee Stadium bout in September.

WALLACE SCORES K.O.

Philadelphia, March 12.—Billy Wallace, 134, scored a technical knockout over Ritchie King, Philadelphia, 124, in the eighth round of their ten round bout at the arena last night.

New York Rangers Will Play Series In Vancouver Soon

Vancouver, March 12.—Frank Patrick, president of the Pacific Coast Hockey League, has returned from the East with the announcement that either the Montreal Canadiens or Detroit Cougars, managed by Jack Adams, will play an exhibition series with Vancouver Lions some time in April. Lester Patrick's New York Rangers are also scheduled to perform for the delectation of Vancouver hockey followers.

Patrick stated that he had not bought the Boston Bruins, but said that negotiations were on for the purchase of the team, and that he might take charge of hockey in the new stadium in Chicago.

Braddock Is Winner By A Knockout

Awarded Technical K.O. Over Jimmy Slattery of Buffalo in Ninth Round

Right Hook in Eighth Turning Point; Spanish Boxer Drops Decision

New York, March 12.—James J. Braddock, Jersey City, scored a technical knockout over Jimmy Slattery, Buffalo light heavyweight, in the ninth round of a ten-round feature match here last night.

The turning point of the battle came in the eighth round when the cagey Buffalo youth was driven into a corner under the rising power of Braddock's attack. As he came away a right hand smashed on Slattery's chin and all but sent him to the floor.

In the ninth, stalking out with the stiff stance of the old-time champions, Braddock whaled into Slattery almost before the dancing master could get his fists up. Slattery retreated to the ropes, buried his head in his gloves and strove to weave away, but punch after punch cracked on his neck and head. Finally the Buffaloanian slumped forward, slipped sideways and down for a count of five, then came up helpless and reeling into the protecting arms of Referee Lou Magnolia, victim of a technical knockout.

CLEVELAND FIGHTER WINS

Tommy Freeman, Cleveland middleweight, won the decision over Al Ros, of Spain, in the opening ten-round match on the Slattery-Braddock card. The bout was a bruising affair with Freeman eking out his margin through better generalship and stiffer punching at close quarters.

Belanger to Fight Champ

Canadian Flyweight Tackles Izzy Schwartz at Toronto To-night

Toronto, March 12—Izzy Schwartz of New York, who reigns as world's flyweight king under the recognition of the New York State Boxing Commission, is confident of a second victory over Alberta "Frenchy" Belanger, Toronto challenger, when the pair meet in a titular affair at the Coliseum here to-night.

In their previous meeting less than two weeks ago, Schwartz earned a narrow margin when the two met at catch weights. Belanger, who formerly held the National Boxing Association world title, with a victory over Frankie Genaro, only to lose it again to the little Italian-American, had agreed to enter the ring overweight in his first meeting with Schwartz. To-night, however, the Toronto boy hopes to reverse the decision or win before the twelve-round bout is completed, claiming he is at his best fighting form half a pound under the regulation limit.

Schwartz has been in Toronto for the past week completing his training.

Birdies Give Sarazen And Farrell Win Over Two English Golfers

Harry Cotton and Frank Ball Put Up Great Fight Against Defending Champions in International Four-ball Matches at Miami; Final Count is 3 and 2; Tommy Armour and Wild Bill Mehlhorn, Al Watrous and Horton Smith Provide Day's Upsets; Canadian Team is Eliminated.

Miami, Fla., March 12.—Hard pressed to the sixteenth green of their afternoon round by a pair of determined Englishmen, Johnny Farrell and Gene Sarazen, defending champions in the sixth annual international four-ball match, yesterday eliminated their opponents after Farrell had made his iron shots count for a pair of birdies and two resultant holes. The match went to Farrell and Sarazen, 3 and 2.

The National Open champion and his partner encountered stiff opposition throughout their thirty-six-hole match with Frank Ball of England, but more recently of Atlanta, and Harry Cotton, young British Isles professional.

SKI CHAMPION

J. Nordmoe, of Camrose, Alberta, wearing the smile of victory after having won the Sir Henry Thornton trophy for the highest points in the combined cross country and ski jump, Canadian Championships, held at Montreal on February 24th.—Canadian National Railways Photo.

Lowering skies, frequent downpours of rain and a high wind threatened consistent golf, but Ball and Cotton held doggedly to their United States rivals. The morning outbound trip netted a one up score for Farrell and Sarazen after Cotton had dropped two birdies, a four and a two in the seventh and eighth cups to cut down a three-hole lead. On the return trip the foursome halved every hole but the sixteenth, when the United States stars shot fours to the fives made by Cotton and Ball, the Englishmen finishing the eighteen holes two down.

FARRELL GAINS

Farrell and Sarazen dropped their lead on the second and third greens in the afternoon round, and the match remained even from the fourth to the eighth holes. However, Farrell gained when he sank a nine-foot putt for a birdie two on the ninth and Ball missed a ten-inch putt on the tenth to give up another hole. Farrell's iron served him in good stead as he dropped a birdie two at the eleventh green.

Ed. Dudley, Los Angeles, and Al. Espinosa, Chicago, turned in a 2 and 1 victory after repulsing a determined threat on the afternoon homeward trip by Willie Klein, Wheatley Hills, L.I., and Tommy Kerrigan, Mount Vernon, N.Y. Dudley and Espinosa were one up at both the tenth and eighteenth greens. Klein and Kerrigan faltered in the face of the high wind, to stand four down at the turn in the afternoon.

CANADIANS BEATEN

Willie MacFarlane, former open champion of West Chester, N.Y., and Harry Hampton, Chicago, drove their way to a 3 and 2 victory over the Canadian representatives, Charlie Murray, Montreal, and Dave Spittal, Toronto.

One of the day's upsets came when Tommy Armour, Washington, former open champion, walked to the clubhouse with Wild Bill Mehlhorn of New York, defeated 3 and 2 by Clarence Hackney, Atlantic City, and Craig Wood, Bloomfield, N.J.

The defeat of Al. Watrous of the Ryder Cup team, registered from Grand Rapids, Mich., and Horton Smith, sensational twenty-one-year-old golfer from Joplin, Mo., with four major 1929 tournaments to his credit, furnished the day's major upset. The pair lost, 2 and 1, to Charlie Mayo, Flushing, L.I., and former champion of France and Belgium, and George Christ, Rochester, N.Y.

Joe Turnesa, Elmsford, N.Y., and Henri Cuici, Bridgeport, Conn., defeated Frank Welsh, Appleton, Wis., and Leonard Chutte, Indianapolis, 4 and 3.

ANOTHER UPSET

Mike Brady, Mamaroneck, N.Y., and Cyril Walker, Englewood, N.J., another former open champion, were the victims of another upset when they lost to Johnny Golden, Paterson, N.J., Ryder Cup team member, and Billy Burke, Westport, N.Y., 5 and 4.

Leo Diegel, P.G.A. champion, and Walter Hagen, British Open champion, the seeded team of the lower bracket, took an easy 6 and 4 match from Eddie Williams, Cleveland, and Wilfred Reid, Detroit.

Farrell and Sarazen will meet Espinosa and Dudley for one match in the upper bracket to-day, the other being the contest between McFarlane and Hampton and Hackney and Wood.

In the lower bracket, Mayo and Christ will meet Turnesa and Cuici, with Hagen and Diegel playing Golden and Burke.

With the Bowlers

In a Commercial League bowling fixture played last night the Restorer "B" won two games from Stockers. Stockers were handicapped through having to take two low scores.

The Scores follow:

RESTORER "B"

T. Gray	132	124	171	427
D. Ackerman	123	79	126	328
G. Rawlinson	166	102	130	398
W. McBay	142	168	159	469
S. Pearce	146	134	150	430
Total	709	607	736	2052

STOCKERS

J. Rowe	132	127	140	400
W. Richardson	126	159	149	434
Low score	123	79	126	328
Low score	132	102	130	364
W. Logie	136	171	157	464
Totals	650	638	702	1990

Hoop Finals Coming Here

Victoria hoop fans will have a chance to witness two more Island finals before the season closes. These will take place next Saturday night in the Y.M.C.A. when the Harmony team of Victoria play the winners of the Up-Island intermediate girls' division, and Crescents play Ladysmith for the intermediate "A" boys' title.

Harmony girls have gone through their Sunday School division without a loss, and in several exhibition games with City League teams have made a creditable showing. They have a win over the Red Birds to their credit, and can be depended upon to put up a good fight. Mary Peden, their sharp shooting forward, is the most outstanding player on the team.

Crescents boys need no introduction to the fans. They are a hard working, fast stepping team, and they should come through with the Island championship.

The complete card of dates for the week is as follows:

Finals of senior "B," March 13, at Nanaimo—Duncan versus Nanaimo.

March 16, at Victoria—Intermediate "B" girls' championship, Harmony versus Up-Island; intermediate "A" boys' championship, Crescents versus Ladysmith.

On March 23 the Doo-Dads, intermediate "B" champions of Victoria, will play an Up-Island team on the Upper Island floor, for the Island championship.

Entries For Island Boxing Championships To Close Thursday

The last day for receiving entries for the Island boxing championships has been set for Thursday, March 14. A large number of outside entries have already been received, the navy being well represented in all weights. Those who have not already made application are advised to do so at once as no entries will be received after Thursday evening. Entry forms may be obtained at 736 Yates Street or the Tillicum Gym, between 7.30 and 9 p.m.

Elimination bouts will be staged on Saturday at the Tillicum gymnasium. The championships are carded for Saturday, March 30.

Australians Run Up Total Runs to 367

Have Now Lost Four Wickets in Fifth Test Cricket Match With England

Bradman, Young Australian, Makes Second Century; Woodfull Scores 102

Melbourne, Aus., March 12.—Australia batting all day to-day in the fifth test match against England, lost two more wickets, those of Woodfull and Ryder, to make their score at the close of the day's play 367 runs for the loss of four wickets. England's first innings score was 519.

Bradman, young Australian, made his second test match century, 109 not out at the close of play. Woodfull had reached 102 when caught by Geary off Larwood's bowling. Ryder, the Australian captain, was out for 30 runs.

Scores: First innings—England 519.

AUSTRALIA
First Innings

Woodfull, c Geary, b Larwood	102
Jackson, run out	30
Kippax, c Duckworth, b White	38
Ryder, c Tate, b Hammond	30
Bradman, not out	109
Fairfax, not out	50
Extras	8
Total for four wickets	367

Bakers to Play Bays

Midweek Soccer League Leaders Meet at Royal Athletic Park To-morrow

Should the Hudson's Bay defeat Rennie & Taylor's in the feature Wednesday Soccer League fixture at the Royal Athletic Park to-morrow, the storemen will practically hold a strangle grip on the second half of the league. Already the Bays have a three-point advantage over Rennies, second place occupants.

In the other encounter of the day, the Navy is scheduled to play Saanich United at Beacon Hill. Both games will commence at 2.45 p.m.

Hewison will referee at the Royal Athletic Park, while "Scotty" McKay will handle the whistle at Beacon Hill.

The following team will represent the Hudson's Bay—Willowby, Gardiner, Armstrong, Oakman, Woodley, Kerchin, Addie, Fish, Clarke, Cull, Hansen and Raven.

FIVE C'S MEET

A meeting of the Five C's senior football club will be held on Wednesday night at 8.30 o'clock at the Y.M.C.A.

McDUFFER

By BARRIE PAYNE

Heeney Says He Will Win

New Zealander to Battle Porat, Heavy Hitting Norwegian To-night

Chicago, March 12.—Determined to regain the position he once held in the fistic sun, Tom Heeney, the "Big Rock" from New Zealand, clashes with Norway's heavyweight championship threat, Otto Von Porat, at the Coliseum to-night. The battle, billed to go ten rounds to a decision or less, is the first major heavyweight card in Chicago since the Gene Tunney-Jack Dempsey title clash in 1927. Although he was decisevly defeated by former champion Tunney and Jim Maloney of Boston, in his last two starts in the United States, Heeney was confident of stopping the hard-socking Norwegian. He will outweigh Von Porat by four or five pounds, but it is questionable whether he can hit harder or as hard as the angular Nordic. Van Porat has won most of his United States bouts via the knockout route.

"Breaks" Go Against Bucks and They Lose To Vancouver Lions

After Missing Two Goals in First Period, Portland Let Vancouver Run Through for Three Goals, Somers Getting Two; Buckaroos Come Back Strong in Third Period to Score Two, But Are Unable to Tie Up Game; Fifteen Penalties Handed Out During Three Rough Periods; Somers Draws Ten Minutes.

Vancouver, March 12.—The Portland Buckaroos made a very strong bid for last night's Pacific Coast League game with the local Lions in order to secure second-place honors, and they came within an ace of getting their wish. The final count was 3-2. Fifteen penalties were handed out by Referee Mickey Ion, and he was very lenient at that, all of the enforced rests being of short duration except one of ten minutes to Somers.

With the two points looming large in their eyes and the Lions short two of their regulars through sickness, the visitors had a good share of the play, and, with more favorable breaks, the result might have been in their favor. Vancouver scored all their goals in the second period, while both of the Portland counters came within a minute and a quarter after the start of the final stanza.

SOMERS GETS TWO

Frank Jerwa, a recent addition to the Lions and a brother of Joe, started the parade by completely fooling Timmins on a shot from near the blue line. Somers got the next two, the first on an assist from McAdam and the second on a backhand shot right in front.

McGoldrick, on Downie's pass, hit the upright with his shot, the puck bouncing into the cage, fifty-nine seconds after play started in the last period. Fourteen seconds later Conn drilled one in from the corner and, although the Buckaroos made a series of desperate efforts to spear another and tie up the contest, Jackson proved too great a barrier.

BREAKS AGAINST BUCKS

The visitors were good for two goals in the opening stanza, but the breaks were against them, while McAdam, after stickhandling past three men, failed to beat Timmins.

Play was slow in this session, but speeded up very materially in the second, when the Bucks were again outlucked twice before the Lions took charge of the play for a time to get their three scores. Seven penalties were handed out during the twenty minutes.

In the final stanza both sides were handicapped by penalties.

The line-ups:

Vancouver—Jackson, Brennan, J. Jerwa, Sanderson, McAdam, Somers, Dunn, Beattie, F. Jerwa and Arnott.

Portland—Timmins, Johnson, McGoldrick, Conn, Teel, Downie, Armstrong, Pratt, Sande and Bond.

Referee—"Mickey" Ion.

Summary: First period—No score.

Second period—1, Vancouver, F. Jerwa, :37; 2, Vancouver, Somers from McAdam, 4.41; 3, Vancouver, Somers, 9.32.

Third period—4, Portlnad, McGoldrick from Downie, :58; 5, Portland, Conn, :14.

Penalties: First period—Armstrong, Pratt, Somers and Bond.

Second period—J. Jerwa, Bond, Somers (10 minutes), Brennan, E. Pratt, Sande and Beattie.

Third period—Sanderson, Bond, McGoldrick and Beattie.

Minneapolis, March 12.—In a game featured by close checking and Turner's brilliant work, Minneapolis and Duluth played a 2-2 overtime tie in the American Association League here last night.

Hamilton, Ont., March 12.—Toronto Millionaires won a heavy scoring Canadian professional hockey game last night from Hamilton by a score of 6-1.

Windsor, Ont., March 12.—Windsor Bulldogs took the lead in the Canadian Professional Hockey League when they defeated Niagara Falls 7-1 last night.

Blairmore, Alta., March 12.—Blairmore Bear Cats overwhelmed High River Pliers, 9-1, in the second game of the Alberta hockey play-off here last night. As the Pliers won 3-1 on their own ice last Saturday, a third game will be staged at Nanton Wednesday night to determine Alberta's representatives against Trail Smoke-Eaters in the Allan Cup eliminations.

Play Starts In Bowling Tournament

Championships of Carpet Bowling League Opened By Lieutenant-Governor

International Match Ends in Draw; Keen Competition in Novice Singles

With over two hundred entries the fourth annual championship tournament of the Capital City and District Carpet Bowling League got under way last night at the Crystal Garden. The tourney was formally opened by Lieutenant-Governor R. Randolph Bruce, who rolled the first ball. He was accompanied by Miss Helen Mackenzie. Mayor Herbert Ascomb was also present at the opening, and spoke a few words.

Before the tournament commenced, George Vallance, honorary president of the organization spoke on the introduction of the game to Canada. Carpet bowling was now being played in Victoria, Duncan, Ladysmith and Nanaimo, Mr. Vallance said. The speaker congratulated I. W. Awde, manager of the Crystal Garden, for installing three tables for the holding of the tournament.

In the opening match two teams representing Canada and Scotland met, the game ending in a draw, each team scoring thirty-two points. The next international match is scheduled to-night with England playing Canada.

The following were the teams representing Scotland and Canada:

Scotland—G. Cruickshank, H. M. Wright, A. McMillan, G. Vallance (skip); R. Kier, J. Johnston, J. McMilian, J. Lieper (skip); E. Gibson, G. Vallance, T. Curie, A. McMillan (skip); J. Johnston, J. Lieper, J. McMillan and H. Reid (skip).

Canada—W. Nesbitt, W. B. Colven, C. Nelson, A. Mitchell (skip); W. Pearson, S. Simpson, F. Saunders, W. H. Hislop (skip); W. Savage, C. A. Goodwin, A. McCallum, A. Mitchell (skip); L. W. Cockrill, J. Dennis, D. Tuthill, W. F. Hislop (skip); reserves, J. Harvey and H. Meadows.

The results of the novice singles were as follows: Pugh 15, McKenzie 10; Hoey 15, Harrison 8; Wood 15, Enoch 10; Cockrill 15, Groutage 13; Drummond 16, Davey 10; Bossom 15, Flett 12; Walton 15, Hendry 2.

International teams named for to-morrow will be as follows:

England—Peddle, Hawkins, Edwards, Kirchin, Hawes, Washington, Mayne and Liver.

Canada—Dennis, Cockrill, Tuthill, Saunders, Savage, Goodwin, McCallum and Mitchell.

To-night's games are as follows:

DOUBLES

7 p.m. (1)—Tuthill and Vallance vs. Hawkins and Slocomb.

7 p.m. (2)—Phillips and Wallace vs. Hislop and Lamble.

7 p.m. (3)—Harrison and Holloway vs. Godwin and Waterhouse.

8.15 p.m. (1)—Bridge and Hawes vs. Keyworth and Prior.

8.15 p.m. (2)—Ashworth and Rogers vs. Hislop and Johnston.

8.15 p.m. (3)—Cockrill and Groutage vs. Bossom and Bland.

9.30 p.m. (1)—Colvin and Mayne vs. Fraser and Cooper.

9.30 p.m. (2)—Lieper and Scroggs vs. Campion and Currie.

9.30 p.m. (3)—Meadows and Leal vs. Stewart and Williamson.

The draw for to-morrow follows:

7 p.m. (1 and 2)—England vs Canada.

NOVICE SINGLES

7 p.m. (3)—Morrow vs. Walters.
7.45 p.m. (3)—Richardson vs. Childs.
8.30 p.m. (3)—Watts vs. Cornall.
9.15 p.m. (3)—Lowe vs. Mayfield.
9.30 p.m. (1)—Prior vs. Booth.
9.30 p.m. (2)—Townsend vs. Holloway.
10 p.m. (3)—Eastham vs. Cooney.

Any player or players not ready to start at time specified will forfeit game.

LAYTON LEADS

New York, March 12.—Johnny Layton, world's three cushion billiards champion, won the first and second blocks of his 600 point return match with Allan Hall, of St. Louis, yesterday. Layton now leads his youthful rival 100 to 81. Hall defeated the champion in their special match last week, 600 to 583.

CRICKET SEASON TO OPEN MAY 11

Percy Payne Elected President of Local League; Exhibition Game Planned

It was decided to open the Victoria and District Cricket League on May 11 at the annual meeting of the league in the Chamber of Commerce last night. Entries must be sent into the league officials before April 15.

Percy Payne, well-known cricketer and all-around sportsman, was elected president of the league. Other officers chosen were: Honorary president, Dean Quainton; vice-president, Captain Barclay; secretary, P. Hope, treasurer, J. Longfield; average secretary, R. Wenman; committee in charge of boys' cricket, F. A. Sparks, chairman, R. Wenman, A. Cocks and A. Tracey.

Preceding the regular season an exhibition match between the Incogs and "The Rest" will be played on May 4. Proceeds from the match will be devoted to the Chamber of Commerce fund for the improvement of playing fields here.

The gathering also decided to furnish an official entertainment for P. F. Chapman, captain of the English eleven, who will call in Victoria on his return trip to England from Australia.

A hearty vote of thanks was given to Major Howden, retiring secretary, for his work during the last four years.

GAS ON THE STOMACH AFFECTED HIS HEART

That was the serious condition in which Mr. Patrick McDonnell found himself. About an hour after eating, his stomach burned as if it were on fire; while the gas so bloated his stomach that it pressed against his heart, causing palpitation and a feeling of suffocation. Do what he would, he could not stop the gas from forming, until he heard of TANLAC.

As he writes from 49 Argyle Avenue, Montreal. "For the past seventeen years I have been troubled with gas on the stomach to such an extent that it affected my heart and often prevented me from working. I have been under the doctor's care—but it has only been within the last three weeks (in other words, since taking TANLAC) that I have had any real relief. I attribute my feeling better to the use of TANLAC."

In only three weeks treatment, TANLAC has made such an improvement in Mr. McDonnell's condition that he feels he is on the road to complete recovery. And this, after suffering with serious Stomach Trouble, due to gastric acid, for seventeen years! Surely you can ask for no stronger confirmation of TANLAC'S ability to help you.

If you are suffering with Indigestion, Gas, Pain after eating, Heartburn, Palpitation—or if you are miserable with weakness, nervousness or a run-down condition of the system—correct the trouble with TANLAC. This grand medicine has restored thousands of sufferers from stomach trouble to joyous, robust health. It is Nature's own medicine; made of roots, barks and herbs. It costs less than 2c a dose—and your money promptly refunded if it doesn't help you. Get a bottle at your druggist's to-day.

TANLAC

52 MILLION BOTTLES USED

(Advt.)

Toronto, March 12.—University of Toronto will carry a good-sized lead into the second game of their series with Iroquois Falls as a result of the 3-0 shutout handed the northern champions here last night. The series is equivalent to the semi-final for the All-Ontario title.

Bucks Will Attempt To Hurdle Eskimos By Win Over Cubs

Victory For Portland To-night Over Victoria Team Would Put Them Back in Second Place in P.C.H.L.; Will be Bucks' Last Appearance Here This Season; Cubs Will be at Full Strength for Game.

Fighting to regain second place in the Pacific Coast Hockey League, Bobby Rowe and his Portland Buckaroos arrived in town to-day for their game with the Victoria Cubs at the Arena to-night. The Bucks were tossed for a loss at Vancouver last night, missing a chance to hurdle Seattle and get back into second position. The game will get started at 8.30 o'clock with Mickey Ion in charge.

Portland and Seattle are staging a merry race for second place. Last Thursday night the Bucks got back in the position by trouncing the Eskimos, but Seattle came back the next night to trounce the Bucks and go back into second place. At the present time Portland are one point behind the Eskimos.

LAST APPEARANCE HERE

This will be Portland's last appearance here this season and as a result a good crowd of fans is expected. In their last game here with the Cubs the fans witnessed the roughest game of the season. The Bucks are a heavy checking team.

Although they are out of the play-offs the Cubs will try hard to turn back the Bucks. The Portland club has held the whip hand on the Cubs all season. In their five games here the Bucks have won three while two have been drawn. The Cubs will be at full strength.

The teams will be as follows:

Victoria: Robertson, Redpath, Kenny, Leacock, Evans, Kelly, Osmundsen, P. Runge, H. Runge, Pridham.

Portland: Timmins, Johnson, McGoldrick, Conn, Downie, Teel, Armstrong, Pratt, Sande, Bond.

Local Player Coast Champ

H. K. Cassels of Brentwood College Wins Pacific Coast Squash Title

Coming through with a whirlwind finish, H. K. Cassels of Brentwood College, on Sunday won two matches to capture the first annual Pacific Coast squash championship at the Seattle Tennis Club.

Cassels defeated Carl Heussy of Seattle in the finals after the Seattle player had taken the first game. The score was 11-15, 15-1, 15-11, 15-8. Heuessy put up the best battle given the local star in the tourney, but could not hold his advantage after the first game. Cassels is rated one of the strongest players in Canada.

The local star went into the finals by defeating Fred Collins, 15-12, 15-6, 15-12. Dan Lewis gave Heussy a terrific battle in the other semifinal match, Heuessy winning out at 15-13, 17-18, 15-10, 15-9.

Emblematic of the championship Cassels received the Dr. W. C. Heussy cup, while the runner-up was presented with the Winslow trophy. Leon de Turenne, Seattle squash champ, who was forced to withdraw from the Coast play owing to illness, refereed Sunday's finals.

BY APPOINTMENT TO H.R.H. THE PRINCE OF WALES

A FAMOUS pipe tobacco of wonderful quality.

In patent hermetic tins at twenty-five cents.

PICCADILLY Smoking Mixture

SCHOOL RUGGERS TO SEEK TITLE

University School and Boys' Central Will Play For Cowichan Cup To-morrow

With the Cowichan Cup at stake, Boys' Central and University Schools rugby teams are expected to put up the game of the season in the school league to-morrow when they clash in the finals of the knockout series for the trophy. The match will be played between teams of boys under 120 pounds.

Captain Coventry will referee the match, which will be played at the Willows at 3.45 p.m.

No score has been made against either team so far this season, so some exceptionally good rugby is expected when they meet.

School rugby has been going ahead in fine style this year and many fast young players have been developed. University School and Boys' Central are considered the pick of the league.

U.S. EX-SENATOR PASSES ON TOUR

Body of Late Frank P. Flint Brought Here By Ss. President Madison

The body of Senator Frank Putnam Flint, of Los Angeles, who died in the Orient while making a world tour on the liner President Polk, arrived here yesterday on board the steamship President Madison.

The former United States Senator was taken ill and died while the President Polk was bound from Hongkong to Manila. Accompanying the body was Mrs. Flint, Mr. and Mrs. William Flint and Mr. and Mrs. Henry S. MacKay Jr. The latter went from San Francisco to Yokohama to meet Mrs. Flint.

Ex-Senator Flint was sixty-six years of age. He was United States attorney at Los Angeles in 1892 and practiced law as a partner of Judge M. T. Allen the following year, and became attorney for the southern district of California in 1897. He was United States Senator from 1905 to 1911.

ISLAND MEMBERS TELL OF NEEDS

The scenic attractions and rich resources that awaited development on Vancouver Island were glimpsed Monday afternoon when two Island members, Dr. G. K. MacNaughton, Comox, and Geo. S. Pearson, Nanaimo, spoke on the Loan Bill.

Dr. MacNaughton told of the necessity for the early completion of the Campbell River-Menzies Bay Road and the ultimate extension to open up the rich potentialities of the Sayward district.

The need for this work was urgent. A community of 1,000 was located about Menzies Bay. These people had no way of ingress or egress but by boat. They were isolated from other sections of the Island by lack of road communication. The construction of a road would open a market to the Comox farmers, while the building on to Sayward would be a great boon to another more or less isolated region of rich agricultural lands. Moreover, it would, in passing Seymour Narrows, provide a scenic highway that would almost be without parallel.

Dr. MacNaughton spoke highly of the Forbidden Plateau, which, he said, if development of industries invaded Strathcona Park, would form a wonderland that could not be fittingly described by words and must be seen to have its full beauties appreciated.

PREPARED TO DEVELOP

In dealing with water-power applications on Campbell River, he asked that no rights should be given to any persons or corporations who were not prepared to develop the resources of the river.

Mr. Pearson made an eloquent plea for the building of a road from Alberni to Long Beach. This, he said, would serve a permanent population of 1,000, which was cut off from other parts of the Island. He described the beautiful sandy beaches and the scenic beauties of the route that would be followed by a road, and declared that if opened, the district would eventually become a Mecca for tourists because of its marvelous attractiveness.

Dr. H. C. Wrinch, Skeena, said he was shocked to see that of $9,500,000, only $100,000 was to be used for opening up trails to promising mineral fields. Many valuable mineral areas were absolutely inaccessible and he said that the Government should have provided $750,000 for this purpose, instead of $100,000.

KENT'S

SPECIAL!

SIX-TUBE

ALL-ELECTRIC RADIO

SIX-TUBE

BATTERYLESS

$159

Just a Few of Them—All Complete, Including Tubes, Electric Speaker, Etc.

$15 Cash—$11 Monthly

641 Yates St. KENT'S Phone 3449

VICTORIA'S LEADING RADIO STORE

THE PEOPLE PAY

(Continued from page 4)

when those organizations appealed to the Government to provide a public utilities commission to control the capitalization and rates of public utility companies and to hold our water-power resources. Ontario, Quebec, Nova Scotia and other provinces have such commissions. But in reply to those petitions we are informed that there will be an amendment to the Water Act, and that power sites on the Campbell River and elswhere will be handed over to companies.

Only last week, General A. D. McRae, chief Conservative whip, is reported to have said when speaking in the debate on water power resources: "I believe that the time has come when we as a country should reserve for the benefit of our people all the water powers, to be developed by the Government in blocks to distributors and large users." And the guiding principle of the Conservative Party as proclaimed by Mr. Bennett is, that we shall make Canada a great nation within the Empire by using our resources to keep Canadian citizens prosperous in their own country.

If a majority of the Conservative members of the Legislature are determined to ignore the petitions of the people and to forsake the principles of their party, the Conservatives of this Province will see that we have come to the parting of the ways. In that event the rank and file of the Conservative Party must either follow Mr. Bennett, who has devoted his energies to the service of Canada, or follow a band of politicians who are serving company promoters whose financial jugglery is already driving manufacturing and trade out of British Columbia and into the United States. In such a predicament, every decent citizen will choose without a moment's hestitation.

R. P. MATHESON.

397 Constance Avenue, March 11, 1929.

MEN WEAR ARROW CLOTHES There Good

TEN WEEKLY PAYMENT PLAN

PRICE & SMITH

614 YATES STREET

NO EXTRA CHARGE AND NO INTEREST

PAY AS YOU'RE PAID

Real USED CAR Bargains

to open the Second Week—

IT'S never been done before! Never, in all motor car history, have all the Chevrolet dealers in Canada got together to slash Used Car prices and clear out their entire stock in a single month.

Here they are . . good Used Cars . . taken in on the Outstanding Chevrolet . . bought right, kept right, priced right.

Now the New Chevrolets are coming to meet the spring deliveries . .

And every Used Car has got to GO! That's why we've made it worth your while to buy now!

It's an opportunity nobody's ever had before . . an opportunity you may never have again. One week has gone. . Act now!

UC-9-3-29A

Every Used Car HAS to Go—this Month!

1923 CHEVROLET TOURING	$250
1924 CHEVROLET TOURING	$300
1925 CHEVROLET SEDAN	$550
1927 CHEVROLET TOURING	$600
1927 CHEVROLET COACH	$675
1927 CHEVROLET SEDAN	$750
1928 CHEVROLET SEDAN	$825

BEGG MOTOR CO. LTD.

Corner of Yates and Quadra Streets Phone 2058

CHEVROLET DEALERS National USED CAR SALE for MARCH

—they call him "The man you can't rattle

Nine times out of ten, the man who keeps cool gets the best of a business deal. The strain of modern business life makes heavy demands on the nerves. The man who loses his nerve also loses his judgment.

Many successful business men use Wrigley's regularly. The act of chewing, they find, has a soothing effect. The healthful cleansing action of Wrigley's refreshes the mouth—gently stimulates the flow of natural juices—steadies the nerves.

Apart from its soothing effect on the nerves, Wrigley's is particularly beneficial after eating, drinking or smoking. It cleans the teeth, firms the gums, sweetens the breath—makes the mouth clean and healthy.

Use Wrigley's—it pays big dividends on a small investment.

WRIGLEY'S

Spearmint—Double Mint—Juicy Fruit—and P. K. Sugar Coated

3 handy packs for 5¢

CA-11

More Sleep for Mother

SHREDDED WHEAT

Saves time because it's ready-baked - Warm in oven and serve with hot milk - Healthful protection for the whole family

Made by The Canadian Shredded Wheat Company, Ltd.

Collapsible Clothes Dryers

Also Ceiling Clothes Dryers $2.75

Very strongly made by disabled soldiers

THE RED CROSS WORKSHOP

664-6 Johnson St. (Just Below Government) Phone 2163

ASPIRIN

The whole world knows Aspirin as an effective antidote for pain. *But it's just as important to know that there is only one genuine Aspirin.* The name Bayer is on every tablet, and on the box. If the name Bayer appears, it's genuine; and if it doesn't, it is not! Headaches are dispelled by Aspirin. So are colds, and the pain that goes with them; even neuralgia, neuritis, and rheumatism promptly relieved. Get Aspirin—at any drugstore—with proven directions.

Physicians prescribe Aspirin; it does NOT affect the heart

Aspirin is the trade mark (registered in Canada) indicating Bayer Manufacture. While it is well known that Aspirin means Bayer manufacture, to assure the public against imitations, the Tablets will be stamped with their "Bayer Cross" trademark.

CHRISTIAN SCIENCE CHURCHES

The subject of the lesson-sermon in all Christian Science churches and societies on Sunday was "Man."

Among the Bible texts included in the lesson-sermon was the following from I Peter iv 11: "If any man speak, let him speak as the oracles of God; if any man minister, let him do it as of the ability which God giveth; that God in all things may be glorified through Jesus Christ, to whom be praise and dominion for ever and ever. Amen."

The lesson-sermon also included the reading of citations from the Christian Science textbook, "Science and Health with Key to the Scriptures," by Mary Baker Eddy, one passage being as follows: "Love inspires, illumines, designates and leads the way. Right motives give pinions to thought, and strength and freedom to speech and action" (page 454).

NEW NORTHERN TELEGRAPH LINE

Edmonton, March 12 (Canadian Press)—A thread of copper wire will be strung along the 300 miles of wilderness between Peace River town and Fort Vermilion soon, linking up the world with the isolated settlements down the Peace River and making it unnecessary for men to risk their lives on a hazardous trip to civilization should pestilence again face people of the northland. Dots and dashes will carry messages over the projected extension of the Dominion telegraph line. Word has been received here that the House of Commons will be asked this session to provide for the line, which will follow the old wagon road from Peace River town to Battle River settlement, Keg River post and down to Fort Vermilion.

WAKEFIELD

CASTROL

MOTOR OIL

In Use the World Over

Castrol is now sold by independent service stations and garages in every city, town and village and on every highway in Canada—from coast to coast. Watch for the Castrol sign.

The Fiesta, Seville, Spain

85

PATTULLO FOREST POLICY ENDORSED

Opposition Leader Notes With Satisfaction No Changes Will Be Made

Grills Minister of Lands as Department Estimates Are Reviewed

Noting the forest protection vote in the estimates of the Department of Land will remains at $300,000 this year, the same amount as last year, T. D. Pattullo, Opposition Leader, sought information and was informed by Hon. F. P. Burden that no changes had been planned for the policy in force when Mr. Pattullo himself was Minister of Lands.

"I assume then," said Mr. Pattullo, "the work carried on by our administration could not be improved upon, and was absolutely perfect. I was as Minister of Lands subject not only to criticism, but abuse, notably from the Minister of Education. We are now listening to his colleague saying he did not see the need to do more than just what we did after years of abuse from the opposition on every possible occasion. As the Minister entirely approves of the policy I move the vote pass," said Mr. Pattullo.

Mr. Hinchliffe denied ever attacking Mr. Pattullo's policy.

NO ROOM FOR IMPROVEMENT

Mr. Pattullo noted also that no change had been made in the reafforestation policy.

"It appears," said Mr. Pattullo as vote after vote passed and the Minister had no change of policy to make "that knowing I had left this department in such excellent shape he merely carries on."

Mr. Pattullo sought information as to why the salary of the Deputy Minister of Lands remained at $5,000, while provision was made for a $3,000 increase for the Deputy Minister of Finance, putting his salary at $8,000 and an increase of $2,500 for the Comptroller General, placing his salary at $7,500. When the Minister of Lands replied he had no information to give why the relationship to increases had not applied to his department, Mr. Pattullo criticized the lack of equalization in increases. There should have been co-operation by all departments in scheduling increases, he said. While not opposing the increase for the Deputy Finance Minister, he questioned the distinction when the salary of the two positions had been on a parity so long.

He noted the salary of the Deputy Minister of Finance was now higher than that of the Finance Minister, "which is probably justifiable in this instance," he said.

"I don't know what the Minister of Finance said, but I guess I did not miss much anyway," Mr. Pattullo remarked when Mr. Shelly made some comment which was not heard.

Commenting that there was no vote for university lands, Mr. Pattullo was informed that there was $10,000 or $15,000 left over from last year's loan bill. The Minister promised to table further information.

"SOMEWHERE IN B.C."

Mr. Burden was unable to say where two surveys would start from beyond where they left off last year. "You know it is somewhere in British Columbia?" Mr. Pattullo queried.

Mr. Pattullo urged Mr. Pooley as "the real leader of the Government," to see that no foreshore rights were granted facing the town of Stewart. Mentioning the the Canadian Northeastern Railway, he warned that under no circumstances should the foreshore be granted to that company until its purposes had been more clearly defined.

"The Attorney-General is the real leader of the Government. They all do what he tells them to do. Will you give them instructions not to grant this foreshore?" he asked.

H. F. Kergin backed the plea with resolutions from the Stewart Board of Trade, urging that no foreshore or land adjacent to Stewart waterfront be granted without a guarantee that it would be used for commercial purposes within the near future.

Thos. Uphill voiced opposition to a $7,500 vote for immigration, claiming there was no justification for inducing immigrants to come to Canada.

JOLTS MINES MINISTER

Interruptions from Hon. W. A. McKenzie, Minister of Mines, in the nature of jibes when Mr. Pattullo was talking, drew scorn from the Opposition leader.

"My honorable friend, finding himself completely incapable of meeting any point with an argument, contents himself with making comments absolutely foreign to the subject," Mr. Pattullo remarked.

With the immigration vote still under consideration, Mr. Pattullo said he was in favor of open doors for healthy white people with clean minds. Opportunities would be created in British Columbia by an influx of desirable citizens. He was not in favor of throwing open the doors wide to the riff raff of Europe. He defended the particular vote, which was to assist the Salvation Army in its immigration plans and said he had never heard a single complaint from anyone who had come to British Columbia under this plan.

MARKET EXTENSION

Discovery that the Lands Department votes for market extension and publicity had been cut from $20,000 and $10,000 to $11,000 and $5,000 respectively, Mr. Pattullo asked pointed enquiries of Hon. F. P. Burden in the Legislature Monday evening.

Mr. Burden stated that only $11,000 was spent on the former vote last year, so he had cut the estimate to that amount. A change in policy was under consideration. The Toronto office might be closed and an office opened in Australia, or perhaps efforts be made to go after foreign markets.

"An office in Australia cannot be opened for $11,000, or anything like it," declared Mr. Pattullo." declared Mr. Pattullo. "We'll be having more special warrants to approve next year if that is the plan."

He suggested that the cut for publicity was ordered by the "boss of the Government," Attorney-General Pooley, to punish the press because of the criticism he had been subjected to by certain papers.

SOOKE

When working in the woods E. Throup fell and broke a rib. Dr. Calvert attended.

The Conservative Association has postponed until March 21 its annual meeting to have taken place on March 14. It is hoped Hon. R. H. Pooley, M.P.P., will give an address.

Hudson's Bay Company.

INCORPORATED 2ND MAY 1670.

Other Stores at Winnipeg, Yorkton, Saskatoon, Edmonton, Calgary, Lethbridge, Nelson, Vernon, Kamloops and Vancouver

Spotlight Values FOR HALF DAY SHOPPERS

Oilcloth Table Covers
Spotlight Special
Wednesday a.m. **98c**
Dependable Oilcloth of pleasing appearance in blue floral pattern. Size 54x54 inches.

Novelty Krinklette Bedspreads
Spotlight Special
Wednesday a.m. **2.25**
Size for double beds. Shown in attractive krinkle stripes of rose, blue, gold and mauve. Size 80x90 inches.
—Main Floor, HBC

Pure Linen Crash Toweling
Special, Per Yard
Wednesday a.m. **25c**
Made for hard wear and with soft absorbent finish. Finished with novelty-colored borders down both sides. Width 16 inches.

Pure Linen Hemstitched Pillow Cases
Special, Per Pair
Wednesday a.m. **1.98**
Good Pillow Cases of fine even texture and finished with hemstitched ends. Size 44x33 inches.

Pure Linen Bridge Sets
Spotlight Special
Wednesday a.m. **98c**
Cloth, 36x36 inches, and four Napkins in overcheck effects of blue, gold, green and mauve.

Linen Crash Table Cloths
Spotlight Special
Wednesday a.m. **98c**
Splendid-wearing and Attractive Linen Crash Table Cloths with novelty-bordered effects in desirable color combinations.
Size 44x44 inches. Price, each, at 98c
Size 53x53 inches. Price, each, at $1.39
—Main Floor, HBC

Half-day Grocery and Provision Specials

Finest Quality New Zealand Butter, per lb. 49c
3 lbs. for $1.45
Selected Quality Creamery Butter, per lb. 48c
3 lbs. for $1.42
Cooket, pure vegetable shortening, per lb. 19c
Swift's Premium Side Bacon, per lb. 56c
Selected Smoked Picnic Ham, per lb. 24c
Sweet Pickled Picnic Ham, per lb. 21c
Chateau Brand Cheese, ½-lb. package 23c
2 for 45c
Chateau Brand Cheese, in bulk, per lb. 43c
Swift's Boiled Ham, per lb., 55c
Fresh Farm Eggs, B.C. Extras, per dozen 36c
Fresh Farm Eggs, B.C. Firsts, per dozen 33c
Braid's Lanka Tea, 1-lb. packet, at 49c
Holbrook's Vanilla Custard, 1-lb. tin, special 33c
Robertson's Scotch Marmalade, per jar 22c
Classic Cleanser, 3 cartons, 25c
Del Maize Brand Golden Bantam Corn, per tin 21c
California Sunkist Navel Oranges. Small size, per dozen 18c
3 dozen for 50c
Good Cooking Apples, 4 lbs. for 25c
Fancy Winesap Apples, 3 lbs. for 25c
Fresh Rhubarb, per bundle, 17c
Malkins' Pure Honey, 4-lb. tin, extra special 69c
Fancy Comb Honey, per section, at 25c
—Lower Main Floor, HBC

Wednesday Half-day Meat Specials

Fresh Beef Liver, per lb. 20c
Beef Hearts, per lb. 15c
Tripe, per lb. 12½c
Lamb's Liver, per lb. 30c
Pork Liver, per lb. 15c
Lambs' Hearts, per lb. 25c
Pickled Pork, per lb. 25c
Corned Briskets, per lb. 18c
Corned Rounds, per lb. 30c
Pickled Ox Tongues, per lb. 40c
Ox Tails, per lb. 20c
Soup Shanks, per lb. 12½c
Imperial Pork Sausages, lb., 30c
H B C Beef Sausages, per lb., 15c
Red Ribbon Beef Sausages, per lb. 20c
—Lower Main Floor, HBC

Youthful Styles in Matrons' Hats Large Head Sizes
Spotlight Special
Wednesday a.m. **2.49**
Shown in beige, sand, brown, rose, Saxe blue, reseda, green and black. Made of faille silk combined with mohair or perle hemp and cleverly trimmed whether with Spring flowers, novelty pins, designs of braid or petals of straw. Charming effects and exceptional values.
—Second Floor, HBC

New Crepe de Chine and Georgette Scarves
Spotlight Special
Wednesday a.m. **1.98**
Printed or stencilled designs in many charming color combinations. These dainty new Scarves are in the popular widths and lengths and have hemstitched ends. Make a point of seeing the very smart black and white effects in this collection. These scarves are all specially priced for your benefit.
—Main Floor, HBC

Kayser Chamosette Gloves
Spotlight Special
Wednesday a.m. **79c**
Shown in three new and popular cuff styles that will appeal to the fastidious woman. Colors are mocha, Arab, beige and grey. A beautifully-fitting Glove that will give fullest satisfaction. Sizes 6 to 7½.
—Main Floor, HBC

Women's Silk and Wool Hose
Regular $1.50
Wednesday a.m. **98c**
Broken selection of colors and sizes but in standard quality and every pair perfect.
—Main Floor, HBC

4½-inch Satin Ribbon
Regular, Per Yard, 35c
Wednesday a.m. **29c**
This is our standard and heavy quality Satin Ribbon and with a brilliant finish. Shown in twenty popular Spring colors; also in black and white.
—Main Floor, HBC

½-lb. Rolls Para-Sani Waxed Paper
Regular 25c
Wednesday a.m. **19c**
High-grade Greaseproof Waxed Paper put up in convenient ½-lb. rolls. Invaluable for wrapping lunches, etc.
—Main Floor, HBC

Serviceable Cretonnes
Special, Per Yard
Wednesday a.m. **19c**
There is a large assortment of designs from which to select the Cretonnes which you need for your home. The patterns are pleasing and the colors harmonious. Widths, 29 and 31 inches.
—Third Floor, HBC

Two Specials in Girdles
Spotlight Special
Wednesday a.m. **2.98**
Firmly-bound Wrap-around Girdles that will hold the hips snug. They are fashioned from fancy brocade material, doubled across the front with extra long heavy front-clasp, finishing with three strong hooks at bottom and six hose supporters. Another model is made of peach color brocade not so heavily boned and more particularly suitable for the slight figures. Both of thes are outstanding values.
—Second Floor, HBC

Women's Pure Wool Vests
Spotlight Special
Wednesday a.m. **98c**
Ribbed Vests, made of pure wool with opera top, built-up shoulders and short sleeves. Sizes 36 to 42.

Women's Wool Combinations
Spotlight Special
Wednesday a.m. **1.98**
These Combinations are just such as are needed in the treacherous Spring season. They are in pure ribbed wool with tailored straps, short sleeves and short knees. Sizes 36 to 40.
—Second Floor, HBC

Girls' Odd Sweaters
Spotlight Special
Wednesday a.m. **1.59**
There are only a limited number of these Sweaters. They are in soft flat knit wool and are cardigans with button front, round and pointed collar, two pockets and with or without belts. Colors are grey, sand, grey-blue and mixtures. Sizes for 2 to 6 years.

Children's Raincapes
Spotlight Special
Wednesday a.m. **1.98**
These Raincapes are made from rubberized Paramatta cloth and the hoods and capes are lined with small black and white check material. The colors are rose, fawn and brick and the sizes are for 2 to 8 years.

Children's Pantie Frocks
Spotlight Special
Wednesday a.m. **1.25**
There are all dainty styles in these new Wash Frocks. They are made from good quality broadcloth and the collars and cuffs are trimmed with white. The little shirred yokes are very dainty as also are the colors—green, Saxe, sunni, rose and flesh. Sizes for 2 to 6 years.
—Second Floor, HBC

Stainless Steel Knives
Spotlight Special
Wednesday a.m... **3 for 1.35**
These Knives are made of high-grade Sheffield steel and every knife is perfect and well balanced. They can be sharpened like any ordinary knife and their appearance remains attractive for they are stainless. These have square xylonite handles and straight blades. This special price is for dinner or dessert size.

Stainless Steel Carving Sets Special at $4.25
The Set consists of knife, fork and steel. Choice of xylonite or stag handles. Very serviceable and handsome sets.
—Main Floor, HBC

Beautiful Printed Rayon Silks
Spotlight Value
Wednesday a.m., Yard, **69c**
There are 500 yards of these lovely fabrics printed in the newest designs in a large range of colorful combinations. Width 36 inches.

Printed Piques Gabardines and Linene
Spotlight Special
Wednesday a.m., Yard, **59c**
Lovely wash fabrics for dresses and smocks. Many beautiful printed effects from which to choose.
—Main Floor, HBC

Children's Cribs
Spotlight Special
Wednesday a.m.... **8.50**
As a special bargain we are offering ten Simmons Steel Cribs in white enamel finish with let-down sides and link fabric springs. Size 25x48 inches inside measurements.

All-feather Pillows
Spotlight Special
Wednesday a.m. **89c**
These are nice pillows, size 17x25 inches, in strips art ticking and with all new feather filling.
—Fourth Floor, HBC

Men's Coveralls
Spotlight Special
Wednesday a.m. .. **2.75**
Heavyweight Khaki Cloth Coveralls, with six pockets and fly fronts. Sizes 34 to 46.

Boys' Khaki Coveralls
Spotlight Special
Wednesday a.m. .. **1.00**
Boys' Khaki Coveralls, trimmed with red or blue. Strong and dependable for hard wear. Sizes for 4 to 8 years.

Men's Collar-attached Shirts
Spotlight Special
Wednesday a.m. .. **1.39**
Smart new designs in checks and all-over patterns in all shades. These shirts are made coat style with the new long point collar. They are smart, comfortable shirts for sport or everyday wear. All sizes.

Leather Work Gloves For Men or Women
Spotlight Special
Wednesday a.m. **50c**
Soft Gloves in pliable long-wearing pigskin that does not harden when wet. Made with knit wrist. Wonderful gloves for work around the garden or car. Sizes for men or women.

Boys' Combinations
Spotlight Special
Wednesday a.m. **59c**
Soft brushed cotton in just the proper weight for wear right now. These useful combinations are made with short sleeves and quarter leg, in all sizes for boys from 5 to 14 years old.
—Main Floor, HBC

Smokers' Specials
Master Workman Pipe Tobacco; ½-lb. vacuum tin. Special price at 63c
Briar Pipes. Exceptional values at 3 for $1.00
—Tobacco Section.
—Main Floor, HBC

Half-day Specials in the Drug Department
Autostrop Strops. Each 23c
Shaving Cream 33c
An Autostrop Razor Free with each purchase of above items.
Baby's Own Soap, 3 tablets 28c
Soda Mint and Pepsin Tablets, at 18c
Cascara Tablets, 5-grain size, 100 for 69c
Throat Pastilles 12c
Quinine Cold Tablets 18c
Vicks' Vapo Rub 37c
Mecca Ointment 43c
Bayer's Aspirin, 2-doz. size .. 39c
Oil of Eucalyptus 16c
Camphorated Oil 16c
Baysol 16c
Jergen's Lotion 38c
E. Williams' Shampoo Powders at 8c
Vinolia Castile Soap, long bars, at 21c
—Drugs.
—Main Floor, HBC

Clean-up and Paint-up Week
Useful Offerings for Wednesday Shoppers

Imperial Varnish Stain
For floors, furniture or interior woodwork. Price, per quart 89c

Izal Disinfectant
Is a non-corrosive, non-injurious powder which quickly destroys all germs. Price, per tin .. 25c

Renol Furniture Polish
Cleans and preserves the finish of all varnish surfaces. Ideal for automobiles.
Price, ½-pint size 60c
Price, 1-pint size $1.00

Large Feather Dusters
Which are useful for cars or household work. Price, each 50c

Galvanized Pails
In 12, 14 and 16-quart sizes. Prices, 60c, 70c and 80c

Excelsior Steel Rakes
With 12, 14 and 16 prongs with black enamel finish and with socket handle. Special, each .. 69c

Garden Spades
D-handle and Long-handle Spades and Shovels with square or round mouth. Special, each, $1.35

Grass Shears
Standard Quality Shears with 12-inch blades. Price, per pair $1.25
—Lower Main Floor, HBC

SECOND SECTION

Victoria Daily Times

SECOND SECTION

VICTORIA, B.C., TUESDAY, MARCH 12, 1929

TELEPHONE YOUR CLASSIFIED ADVERTISING TO 1090—WE WILL CHARGE IT

Victoria Daily Times

Advertising Phone No. 1090

RATES FOR CLASSIFIED ADVERTISING

Situations Vacant, Situations Wanted, To Rent, Articles for Sale, Lost or Found, etc. 1½c per word per insertion. Contract rates on application.

No advertisement for less than 25c. Minimum, 10 words.

In computing the number of words in an advertisement, estimate groups of three or less figures as one word. Dollar marks and all abbreviations count as one word.

Advertisers who so desire may have replies addressed to a box at The Times Office and forwarded to their private address. A charge of 10c is made for this service.

Birth notices, $1.00 per insertion. Marriage, Card of Thanks and In Memoriam $1.50 per insertion. Death and Funeral Notices, $1.50 for one insertion, $2.50 for two insertions.

CLASSIFICATION NUMBERS

Acreage	43
Agents	15
Automobiles	28
Births	1
Boats	27
Bicycles	19a
Business Directory	51
Business opportunities	47
Card of thanks	5
Campsites	37
Coming events	10
Deaths	3
Dressmakers	18
Dancing	11d
Dogs, cats, rabbits, etc.	23
Exchange	20
Educational	11a
Flowers	7
Funeral directors	8
Funeral notices	4
For sale miscellaneous	19
Farmlands	44
Furnished suites	29
Furnished rooms	30
Furnished houses	33
Help wanted male	12
Help wanted female	13
Houses for sale	39
Housekeeping Rooms	31
Houses wanted	41
In memoriam	6
Livestock	25
Lost and found	46
Machinery	26
Marriages	2
Miscellaneous	22
Money to loan	48
Money wanted	49
Music	11c
Monumental works	9
Musical instruments	19b
Personal	45
Professional directory	53
Piano	11e
Property for sale	42
Poultry and supplies	24
Room and board	32
Radio	19c
Situations wanted male	16
Situations wanted female	17
Suites and rooms wanted	40
Summer resorts	36
Tuition	11
Teachers	14
To let miscellaneous	38
Timber and mines	50
Unfurnished houses	35
Unfurnished suites	34
Wanted miscellaneous	21

BOX REPLIES AVAILABLE

Letters addressed to the following boxes are available at The Times Office on presentation of box tickets. Maximum results are obtained by advertisers who follow up replies promptly.

3097, 10727, 10817, 10890, 10904, 10921.

Births, Marriages, Deaths

IN MEMORIAM

HUMBER—In loving memory of Laurel Sydney (Loll), who passed away March 12, 1927.

Days of sadness still come o'er us,
Sacred tears so often flow,
But our memory keeps him near us,
Though he died two years ago.

No one knows how much we miss him,
Only those who have lost can tell
Of the grief that's borne in silence
For him we loved so well.

—Ever remembered by his Wife and Daughter.

IN MEMORIAM

HUMBER—In loving memory of a dear son and brother, Laurel Sydney Humber, who passed away March 12, 1927.

To-day recalls the memory of a loved one gone to rest.

—Inserted by Mother, Father, Brother and Sisters.

7 FLOWERS

BALLANTYNE BROS.

639 Fort Street — Phone 204

CUT FLOWERS AND DESIGNS

Greenhouses, North Quadra Street

FLOWERS OF QUALITY
Designs—Superior
FLOWERS BY TELEGRAPH
Anywhere—Anytime
A. J. WOODWARD & SONS
Florists — Phone 918

8 FUNERAL DIRECTORS

SANDS FUNERAL CO.
Res. 6035 and 7448L
Office Phone 3306
1612 Quadra Street

B.C. FUNERAL CO. LTD.
(Hayward's) Est. 1867
734 Broughton Street
Calls Attended to at All Hours
Moderate Charges. Lady Attendant.
Embalming for Shipment a Specialty.
Phones 2235, 2236, 2237, 6121L.

THOMSON FUNERAL HOME
1652 Quadra St. — Phone 498

Our years of experience enable us to carry out every detail of funeral arrangement in a manner which has given us the confidence of all who have had occasion to need our services.

We Answer Calls Promptly Night or Day

McCALL BROS.
(Late of Calgary, Alberta)
We render a sympathetic service midst floral surroundings.
Office and Chapel, Corner Johnson and Vancouver Streets. Phone 383.

S. J. CURRY & SON
Morticians and Funeral Directors
Close personal attention is responsible for the growing confidence the public is showing toward the service we render.
Office and Chapel, 980 Quadra St. — Phone 940, Night or Day

9 MONUMENTAL WORKS

STEWART MONUMENTAL WORKS LIMITED. Take No. 6 or 7 street car to works. 1401 May Street. Phone 4817. tf

10 COMING EVENTS

DIGGONISM—"A TAX CUT IS THE kindest cut of all." Diggon's Limited, printers and stationers, 1210 Government Street. Office furniture and equipment. Filing cabinets, etc. Office stationery and printing.

ANOTHER FAMOUS PRINCE EDWARD frolic dance, Friday, March 15, Colwood Hall. Holt's five-piece orchestra. 9 p.m.-1 a.m. Spot and novelty prizes. Refreshments. Fifty cents. 3099-5-63

CLUB'S GENERAL MEETING, THIRD Thursday, 8.30 p.m. Army and Navy Veterans.

C.P.R. SOCIAL CLUB DANCE, EMPRESS Hotel Ballroom, Thursday, March 14, 8.30 to 12. Ozard's orchestra. 50c. Special balloon dance will be held on March 21. 3061-6-62

DANCE, A.O.F. HALL, SATURDAY night, 8.30. Len Acres's orchestra. 25c, 50c.

ENGLISH COUNTRYSIDE TEAS, WITH Devonshire cream, at Hamsterley Lakeside cosy fireside tearoom at Elk Lake. tf

F.O.E. BAND DANCE, 1319 GOVERNMENT Street, Thursday night, 9 o'clock to 1 a.m. Refreshments. Tickets 25c. tf

LAKE HILL COMMUNITY CENTRE—ST. Patrick's dance, Wednesday, March 13. Dancing 9 to 1. Ozard's orchestra. Refreshments. Admission 50c. Prizes for St. Patrick's and fancy paper hats. 3083-4-61

SONS OF CANADA—PARTNER WHIST and dance, Wednesday, 8.30. First $5 each scrip; second, $3; third, $2; fourth, $1.50; fifth, $1. Admission 25c. Everybody welcome. 3106-2-61

THE PRO PATRIA BRANCH CANADIAN Legion B.E.S.L. will hold a smoking concert in the Clubrooms on Thursday night at 8 o'clock. A programme of special merit, arranged by W. Hanson, of artists from the Coliseum Theatre will be carried out. Members and friends invited. 3121-2-61

THE ROYAL ASTRONOMICAL SOCIETY will hold its monthly meeting on Tuesday, March 11, 8 p.m., at Victoria College. The meeting will be addressed by Mr. R. O. Redman, B.A., of Cambridge, England, who will give an illustrated lecture on the subject, "Double Stars." 3069-3-60

VICTORIA WOMEN'S INSTITUTE COURT whist, Thursday, March 14, 2.30 sharp, 33 Union Building, View Street. Strangers welcome. 3122-1-60

11a EDUCATIONAL

A SHORT COURSE NOW WITH J. J. McLoughlin, M.A., 1303 Gladstone, may save you a year. Moderate. 10972-26-90

BE ONE OF THE SATISFIED—YOU ALSO can master in 6 to 8 weeks Speedwriting, an easy form of shorthand. Day and evening classes. Suite 2, Mahon Bldg., 1112 Government Street. Phone 3132. tf

NEW ERA BUSINESS SCHOOL, HIBben-Bone Blk. Shorthand, typewriting, bookkeeping classes; day and night. Coaching for High School entrance. tf

SPROTT-SHAW BUSINESS AND COLLEGIATE INSTITUTE (affiliated with The Business Educators' Association of Canada). COURSES: Stenography, Secretarial, Business, Preparatory, and Radio-telegraphy. High School Courses. Individual instruction. Intensive training. Day and evening classes. Enter any Monday. Free employment bureau insures good positions to graduates. For complete information, write, telephone or call at the office, 1012 Douglas Street. Jas. H. Beatty, Managing Director. tf

STAMMERING, DEFECTIVE SPEAKING, backward children; cure guaranteed. Box 2767 Times. 2767-26-67

SHORTHAND SCHOOL, 1011 GOVERNMENT. Commercial subjects. Successful graduates our recommendation. Tel. 374. E. A. McMillan.

VICTORIA SCHOOL OF EXPRESSION. Public Speaking, Voice Culture, Elocution, Plays, Choir. Mrs. Wilfrid Ord, L.T.C.L., 919 Vancouver Street. Phone 329. tf

11c MUSIC

MISS MOORE, L.A.B. (TEACHER'S diploma), specializes in piano with beginners. Reduced fees for March. Phones 8650L and 4173. 2944-26-77

BANJO, MANDOLIN, GUITAR AND ALL stringed instruments taught by W. G. Plowright, 1116 Broad Street. Phone 1653. Res. phone 8625R1. Hours, 1 to 9 p.m. except Saturday. 3092-26-84

11e SINGING

SINGING, VOICE PRODUCTION, OLD Italian school. Phone Major J. A. P. Crompton. Many years' experience. tf

12 HELP WANTED—MALE

ENGINEERS — MARINE, STATIONARY, Diesel—trained. Winterburn, Central Bldg. tf

EARN $10 TO $25 A WEEK IN YOUR spare time at home, writing showcards. No canvassing or soliciting. We instruct you and supply you with work. Write today. The Menhenitt Company Limited, 25 Dominion Building, Toronto. forn-tf

HAIRDRESSING OPERATOR WANTED, experienced only; wage and commission. Firth Brothers, No Appointment Hairdressers. Fort Street. 3120-3-62

IF YOU WANT A CARPENTER PHONE Sec. of Local Union 317. tf

NEW ERA BUSINESS SCHOOL, 210 Hibben-Bone Block. Separate entrance and classroom for young men. Evening classes. Bookkeeping, shorthand, typewriting, etc. tf

TIMES WANT ADS ARE A BOOK WHERE every chapter is profitable reading.

YOUNG MAN, 21, DESIRES POSITION AS clerk in real estate or fuel office, 2 years' office experience. Box 3115, Times. 3115-2-61

JOHN WOOD
Vocational and Technical Adviser
Agent for
International Correspondence Schools
(Canadian) Limited
709 Yates Street
Res. Phone 8720L — Phone 4118

13 HELP WANTED—FEMALE

NEW ERA BUSINESS SCHOOL, 210 Hibben-Bone Blk. Usual commercial subjects, including bookkeeping. Classes day and night. tf

WANTED — CAPABLE COOK-GENERAL for Cowichan Bay, three in family; wages $40; good reference essential. Phone 3878L. 3123-2-61

WANTED—YOUNG WOMAN FOR HOUSEwork. Apply Box 1069, Times, stating age and experience. 000-3-62

16 SITUATIONS WANTED—MALE

GENERAL CONTRACTOR—HOUSES OR bungalows reasonable; plans and estimates free; 20 years Victoria. Phone 8825. J. Fairall. tf

PAINTING, KALSOMINING, PAPERhanging; reasonable prices. Phone 6484L. 3026-26-81

17 SITUATIONS WANTED—FEMALE

COLORED GIRL, care for children evenings, do cleaning, 35c hour and car fare. Phone 4222R. tf

DAILY—SUPERIOR PERSON WANTS housework. Phone Miss Leslie, 5876L. 10975-2-61

18 DRESSMAKING

COATS, SUITS AND ENSEMBLES MADE to order by an experienced dressmaker, Mrs. Glendenning, 1624 Quadra Street. Telephone 5375X. tf

PLAIN SEWING AND DRESSMAKING—Reasonable prices. Phone 5116L. 3023-26-80

STYLISH AFTERNOON, EVENING DRESses; alterations, trimmings supplied. Also exclusive French novelties. Phone 2919. 10804-26-67

18a HAIRDRESSING

HAIRDRESSING DONE IN YOUR HOME, experienced operator. Phone 5401R. 10843-26-75

MARCEL, 50c; HAIRCUT, 25c. IN YOUR home or mine. Phone 6250R. 10879-26-76

MARCEL AND HAIRCUT IN YOUR HOME, experienced operator. 4061R1 2726-26-64

PERMANENT WAVE SPECIAL, $12.50, BY the famous Nestle-le-Muir process. This offering includes haircut, hot oil shampoo and two finger waves without extra charge. Hudson's Bay Company. Phone 1670 for early appointment. tf

WHEN DESIRING A PERMANENT WAVE you need experienced work. We have done almost 400 permanents. Just one satisfied customer recommending another. Nestle Le Mur machine. Full price, no extras, $7.50. Firth Brothers, 709 Fort St. Phone 1006. tf

19 FOR SALE—MISCELLANEOUS

AYE! YES WE ARE SELLING LIVE CODfish at 15 cents per pound this week. Askey's Fish Market, 624 Yates Street. Phone 3619. tf

ANY MONEYS YOU HAVE ALREADY paid for rental or treatments with the Original Wilshire I-on-a-co Belt are credited on purchase. Have I-on-a-co in your home; let the whole family benefit. Office hours 12 noon to 6 p.m. 504 Sayward Bldg. Phone 2362.

BLACK SOIL, CLAY, MANURE DELIVered; also excavating, general teaming done. H. Vye, 1846 King's Road. Phone 168. 2990-26-78

BLACK SOIL, CLAY FILLING, ROCK and cinders, radio poles. Phone 2334. Excavating done. tf

COPPER FASTENED QUALITY BOATS, IN stock and built to order. Purchase direct and save commission. Stephen's Yard, Sunnyside Ave., Victoria West. 3085-26-84

CHILD'S FAIRY CYCLE, ENGLISH, BRAND new, cost $28; sell or trade invalid's wheel chair. Phone 2540. 10945-5-61

FOR SALE—NEW AND SECOND-HAND boilers, from 100 h.p. down to 2 h.p., suitable for dairymen, cleaners and vulcanizers. Also 14 h.p. steam engine. Terms if desired. Phone 2818. 2698-26-64

FOR SALE CHEAP—LADY'S BLACK SUIT and fawn coat. Phone 1063R. 10973-3-62

FOR SALE—SMALL HEATER, BURNS coal or wood, good as new, complete with pipe. What offers? Phone 7579L. 3-60

GOOD WICKER BABY BUGGY, $7.50. Phone 7956L. 910 Yates Street. 10955-3-60

GOOD ENGLISH MANGLE, $15; BATH, $10; delivered. 3390 Douglas. 3090-3-61

GOOD TENOR BANJO WITH LEATHER case, $35, on terms. George Music Store, former Apex Agency, 709 Pandora Avenue. tf

LAWN MOWERS GROUND AND REpaired. Free delivery. Phone 2439. Waites's Key Shop, 1411 Douglas Street. tf

McCASKEY CASH REGISTER AND ADDing machine combined, nearly new; terms or cash. Box 10971, Times. 10971-3-62

FOR SALE MISCELLANEOUS (Continued)

McCLARY RANGE, WITH OVEN THERmometer, waterfront, warming closet, $35. Carter's Stove Store, 822 Fort Street. Phone 2163. tf

RANGE CASTINGS CARRIED FOR mostly all makes. B.C. Hardware, 718 Fort. tf

STOVE, 6 HOLES, IN GOOD CONDITION, cheap. Phone 4485Y. 3082-3-60

SEE OUR NEW SHOPPING BAGS IN THE latest colors, $1.25 each. F. Jeune & Bro. Limited, 570 Johnson Street. tf

OUR PRICES ON VICTORIA SELECT MAILING LISTS

Extra Select (303)	$25.00
Select (1000)	30.00
Select (2000)	40.00

Special quotations if we do the addressing and mailing for you

NEWTON ADVERTISING AGENCY
604 Fort St. (Haleybury Bldg.), Cor. Government
Phone 1915 — 4-19

YOU DON'T HAVE TO "PUSH" TO "pull" results from these Times Want Ads.

3A AUTOGRAPHIC KODAK JR. AND leather carrying case, as good as new, $15. Apply 1248 Oscar Street, City. 000-3-61

PLANTS AND BULBS

PEONY ROOTS
CHOICE, NAMED VARIETIES NOW ready for early Spring planting. Catalogue on application. W. D. Lang, 3477 Quadra Street. Phone 2459Y. 3031-6-60

GLADIOLI—LARGE BLOOMING SIZE mixed bulbs, 3 doz. $1; collections of ten named varieties, one doz. of each $5, six of each $3. J. Cambrey, Reynolds Street, Lake Hill. Phone 3341R1. 2970-26-76

If You Want the Best
GLADIOLI
Ask for My Price List of Over 150 Varieties
D. D. McTAVISH
P.O. Box 875 — Victoria, B.C.
2881-26-73

19a BICYCLES AND MOTORCYCLES

C.C.M. BICYCLES, NEW AND SECONDhand, from $15. Pay $5 down and $1 per week.

JAKE'S BICYCLE SHOP
551 Johnson Street — Phone 735

SOME BIG SNAPS IN USED BICYCLES AT Harris & Smith's, 1220 Broad Street. 3174-1-60

19b MUSICAL INSTRUMENTS

GRAND PIANO, WELL-KNOWN GERMAN make, guaranteed perfect condition, price $300. Apply M. Hodgson, 1006 Broad Street. 10965-6-64

K E N T ' S
$10 CASH — $2 WEEKLY

PLACES AN UP-TO-DATE PIANO IN your home. You can save money by buying here as our prices are lower and we charge

NO INTEREST

Come in and see us today. If you do not feel you want an expensive piano just now begin with a used one and take advantage of our year exchange privileges. Our stock of used pianos includes Heintzman, Dominion, Gourlay, Mendelssohn and many others at very reasonable prices. In addition to these we have five small boudoir pianos ranging in price from $65 to $185. Just what you need for the children to practice on.

Pay $2 Weekly. — No Interest

K E N T ' S
KENT PIANO CO. (VICTORIA) LIMITED
641 Yates Street

19c RADIO

WE GRIND AND SHARPEN MOST everything. Carver & Son. Phone 446. tf

21 WANTED—MISCELLANEOUS

BUY AND SELL SECOND-HAND FURNIture, antiques, sporting goods, musical instruments. Calls promptly attended to. Phone 6141. tf

WANTED MISCELLANEOUS

JUST LIKE A SAVINGS ACCOUNT, THE savings Times Want Ads make for you. Phone 1060.

JUNK—GIVE US A RING, 1336. WE BUY furniture, stoves, tools, any kind of junk. Distance no object. Victoria Junk Agency. Night 7714L.

PHONE 461 — WE BUY GOOD DIScarded clothing, household linen, china, silverware, jewelry; best prices paid. We call. Shaw & Co., 735 Fort Street. tf

WANTED — BICYCLES AND PARTS, radios and parts. Phone 735.

22 MISCELLANEOUS

Estd. 1905 — Oldest Adv. Agency in B.C.

"Advertising is to business as steam is to machinery."

WATCH YOUR COMPETITORS.
In business watch your competitors. No one man or concern has a monopoly of all the best brains and methods. Let competition be an incentive to your energy and ambition. Give the other fellow a fair, square deal and beat him out with good advertising.

NEWTON ADVERTISING AGENCY
Advertisement Writers and Advertising Contractors
Multigraph and Mimeograph Circular Letters and Postcards. Addressing and Mailing.
Rates Quoted on Local, Dominion and Foreign Publications
604 Fort St. (Haileybury Bldg.), Cor. Government. Phone 1915

MISCELLANEOUS (Continued)

SAWS FILED, GUMMED, SET; TOOLS sharpened. Phone W. Emery, 1567 Gladstone Avenue. tf

23 CATS, DOGS, RABBITS, ETC.

YOUR DOG GETS A NEW HOME AND you the cash when advertised in The Times.

24 POULTRY AND SUPPLIES

HENS PAY FOR THEIR KEEP AND SHOW a handsome profit into the bargain if given Karswood Poultry Spice (containing ground insects). One user obtained 112 eggs from 7 hens in 31 days in mid-winter after giving Karswood. Make your layers payers in the same way. Obtainable from all dealers. If your dealer cannot supply you, write Karswood, 358 Adelaide St. West, Toronto. forn-1-60

WYANDOTTE SETTING EGGS FROM flock with average of 191, mated with cockerel from 200-egg strain. $1.50 per setting of 15. Pope, Colquitz Avenue. 10960-3-61

WANTED—BUFF ORPINGTON HATCHing eggs. Box 10966, Times. 10966-3-61

25 LIVESTOCK

FOR SALE—TWO REGISTERED JERSEY cows, fresh four weeks. P. W. de P. Taylor, Sooke, B.C. 3119-3-62

27 BOATS

CABIN LAUNCH, 26x8, 4-cycle engine. For particulars, Box 10967, Times. 10967-3-61

CYLINDER GRINDING, MOTORBOAT and motorcar repairs, marine ways, etc. Armstrong Bros., 134 Kingston Street.

WANTED—USED EVINRUDE OR JOHNston outboard. Phone 4522Y after 6 p.m. tf

34 FT. YAWL, AUXILIARY, 12 H.P. Easthope; 30 ft. fast runabout hull, mahogany finish; both fine condition. G. W. Hale, 1341 Gladstone Avenue. Phone 3062L. 3103-tf

28 AUTOMOBILES

DODGE BROTHERS DEALERS SELL GOOD USED CARS

WE LOOK UPON EVERY USED CAR PURCHASER AS A PROSPECTIVE OWNER OF A NEW CAR. NATURALLY, WE TAKE PARTICULAR PAINS TO SEE THAT HE IS WELL PLEASED WITH HIS INVESTMENT.

GOOD VALUES FOR TO-DAY

1923 MAXWELL TOURING, in first-class running order. This car has very attractive lines and is equipped with many extras, such as disc wheels, automatic windshield wiper, etc. — $250

1925 ESSEX COACH, in extra nice shape. Motor runs very good. Good tires and upholstery. A closed car at a very low price — $500

1924 FORD COUPE, just reconditioned in our shops. The motor is a pippin and you should see this car before looking elsewhere — $250

1923 FORD TOURING, in good running order. Good top, curtains and rubber — $100

1918 OVERLAND TOURING, with four almost new cord tires. Good top and side curtains. Motor runs very good. A bargain at — $75

A. E. HUMPHRIES MOTORS LIMITED
Phone 479. Open Evenings. 925 Yates St.

1926 CHEVROLET COACH FOR
$575

"CERTIFIED" AS THOROUGHLY REconditioned and backed by the Begg guarantee (as are all Begg used cars), this splendid bargain typifies the unrivaled values we are offering in reliable transportation. A few others are listed below:

1925 FORD TOURING	$225
1924 CHEVROLET TOURING	$350
1923-4 DURANT TOURING	$400
1925 ESSEX COACH	$425
1925 NASH SEDAN	$950
1926 CHEVROLET SEDAN	$675

Open Evenings

BEGG MOTOR CO. LIMITED
Yates at Quadra Street
Authorized Dealers for Cadillac, La Salle, Nash and Chevrolet

THERE IS NOTHING DOUBTFUL ABOUT AN H. A. DAVIE LIMITED USED CAR. THE BUYER MAKES A SAFE INVESTMENT

BUICK SEDAN	$1275
BUICK ROADSTER	$1100
ESSEX COACH	$900

Many Others
H. A. DAVIE LIMITED
McLaughlin-Buick Agency
G.M.C. Trucks
860 Yates Street — Phone 6900

USED CAR BARGAINS

1921 FORD TON TRUCK, with self-starter and in good running order, half cord wood body. A snap at — $100

1925 ESSEX COACH, in real good condition in every respect. This car is a real bargain at — $450

Here is a snap—SPECIAL BUICK TOURING CAR, in lovely condition, has been privately owned and had the best of care. Special price for quick sale. — $350

Easy Terms if Desired

DINSMORE BROTHERS
845 Yates Street — Phone 144

AUTO PARTS OF ALL KINDS FOR ALL makes of cars. W. Frank Cameron Auto Wrecking, 949 to 953 View Street. Phone 1565. tf

AUTOMOBILES (Continued)

FORD '22 Touring, 1929 license	$ 85
CHEV. '21 Touring	85
OVERLAND Model 85	50
OVERLAND LIGHT "4"	180
STUDEBAKER Special, 1929 license	195
CHEVROLET '22 Special	175

MASTERS MOTOR CO. LIMITED
915 Yates Street — Phone 372

NATIONAL USED CAR WEEK
TO-NIGHT'S AND TUESDAY'S SPECIALS

TOURING CAR, $55, also	$75
McLAUGHLIN TOURING. A real buy at	$185
1926 COUPE. Tuesday only	$375
1927 TUDOR SEDAN, perfect condition, four new tires	$440
1928 ERSKINE COUPE, condition like new. Tuesday	$875
1925 CANOPY CURTAIN DELIVERY, motor, transmission and rear end overhauled	$245

Terms — Trades

NATIONAL MOTOR COMPANY LIMITED
Victoria's Largest Used Car Dealers
Phone 4900

OUR ADVICE TO THE SHREWD BUYER IS TO SELECT THAT CAR NOW BECAUSE LATER YOU WILL PAY MORE

PLIMLEY—
WHIPPET 6 COACH. 1927 model, in splendid condition throughout, original finish as new, mechanically perfect, previously owned by prominent local doctor and given very little usage, 4-wheel brakes, all accessories. An economical powerful six, moderately priced for — $750

PLIMLEY—
CHEVROLET TOURING, in splendid running condition, very good tires, excellent appearance, good top and side curtains, and big value for — $255

PLIMLEY—
CHRYSLER PLYMOUTH ROADSTER, 1928. In absolutely new car condition, four-wheel brakes, total mileage of 2,300 miles, mechanically perfect. New car guarantee and 1929 license, for — $985

We Invite You to Inspect the Plymouth Chrysler 65 and 75, Now on Display in Our Showroom

CHRYSLER SALES AND SERVICE
"TOP OF AUTOMOBILE ROW"
Branch of
THOMAS PLIMLEY LIMITED
Open Evenings
1025 Yates Street — Phone 118

CHALLENGING VALUES

OUR USED CAR VALUES CHALLENGE THE BEST IN VICTORIA

GOOD LOOKS—No others accepted.
MECHANICAL CONDITION—The best the market affords.
VALUE—The greatest for the money.
DEPENDABILITY—Our service guarantee.
TERMS—Your present car is part payment and terms to meet your purse.

A FEW FROM OUR STOCK

CHEVROLET TOURING, 1924—A good looking economical car and big value — $250

DODGE TOURING, 1922—Thoroughly reliable and from an owner who has really taken care of his car — $250

ESSEX SUPER SIX COACH, 1928—Four-wheel brakes and every useful extra nicely broken in, and looking like new — $895

FORD COUPE, 1925—Good tires and excellent mechanical condition. This is exceptional value at — $275

HUDSON COACH, 1925—New tires, trunk, Duco finish, seat covers, disc wheels. A handsome, strong, reliable car. A gift at — $650

STAR SPORT TOURING, 1927—In fine condition, original finish like new. Great value — $495

STAR 4-DOOR SEDAN, 1925—Exceptionally well cared for and real good value. It's a snap at — $450

A. W. CARTER LIMITED
831 Yates Street — Phone 960
Sales and Service
Hudson Super Six — Essex Super Six

1926 ESSEX COACH, new paint, good tires; an ideal family car; 1929 license — $560

1925 CHEVROLET COACH, full balloon tires, Duco finish, mechanical condition will satisfy you. 1929 license — $535

1928 CHEVROLET SEDAN, paint like new, four-wheel brakes, mechanically sound, 1929 license — $760

1927 BUICK COUPE, rumble seat, Fisher body, Gruss shock absorbers. A splendid opportunity to buy this car at the right price — $1585

THE MOTOR HOUSE (VICTORIA) LTD.
Corner Yates and Vancouver Streets
Phone 443
Agents for Mormon—De Soto—Fargo

JAMESON MOTORS LIMITED
SEE JAMESON'S STUDEBAKER PLEDGE PLAN RECONDITIONED CARS WHICH MEANS FULL PROTECTION
PHONE 2246 — 740 BROUGHTON ST.

1927 STAR Touring, like new, fully guaranteed. Snap for — $495

1926 STUDEBAKER Dictator Duplex Phaeton, with roller curtains and new car guarantee, for — $895

STUDEBAKER Special Six Touring, in good running order — $95

1926-27 OVERLAND Six Coach, fully guaranteed, like new — $695

1925 FORD Touring, guaranteed in first-class condition, for only — $145

JAMESON MOTORS LIMITED
740 Broughton Street

DODGE TOURING, 1918 MODEL, EXCELlent condition, good rubber, $175 cash. Phone 4697Y. 3108-3-61

NEW 1-TON TRUCK, 4-SPEED, FOR SALE, $300 below cost. Phone 6772X and see this bargain. 3077-26-84

AUTOMOBILES (Continued)

DEPENDABLE USED CARS

GRAHAM PAIGE, Series 614	$1,750
PONTIAC 2-door Sedan	875
PONTIAC 2-door Sedan	700
CHEVROLET Sedan	300
McLAUGHLIN Touring	650

McRAE-MELDRAM MOTORS
933 Yates Street
Oakland — Phone 1693 — Pontiac
Open Evenings

AUTO SPECIALS

BUICK 7-pass. Touring at	$150
HUDSON 7-pass. Touring at	250
ESSEX Coach, 1926, overhauled	575
STUDEBAKER Special Six, 5-pass.	250
CADILLAC 7-pass. Sedan, M57, at	350
PIERCE-ARROW Engine, complete	125

Good Used Part for Autos and Trucks
Boat Engines from $35 up.

PACIFIC AUTO WRECKING CO. LTD.
937 View Street — Phone 3336

EVE BROTHERS LIMITED
Phone 2552

NOW IS THE TIME TO BUY. COME IN and see our stock of second-hand cars. They have been thoroughly examined by us and everything done possible to bring them up to the mark to give you many thousand miles' service.

STAR SPORTS TOURING 1926	$475
CHEVROLET TOURING 1924	$225
OLDSMOBILE SEDAN 1927	$775
CLEVELAND SEDAN 1926	$775
CHEVROLET SEDAN 1926	$575
NEW DAY JEWETT COACH 1926	$675
CHANDLER SEDAN 1927	$995
FORD TUDOR 1925	$225

You are invited to inspect the NEW GRAHAM-PAIGE motor car now on display in our showrooms. Prices from $1,395 to $6,000.

EVE BROTHERS LIMITED
900 Fort Street — Phone 2552

ONE 490 CHEV. TOURING, IN GOOD shape, brand new tires, $115; one 1925 Chev. Touring, a bargain at $395; one 1928 Chev. Imperial Landau Sedan, new condition, $825; one Chev. ton truck, $225. Louis Nelson's Garage. Phone 270. 3089-6-63

29 FURNISHED SUITES

FIELD APARTMENTS — FURNISHED three-room suite for rent. Phone 1385O. tf

HUMBOLDT APARTMENTS—TWO AND three-room suites to rent. Phone 1629O. 3530-tf

TWO AND THREE-ROOM SUITES, FURnished and unfurnished. Scott Apartments. 10943-6-62

RICHMOND COURT

VACANCY—DELIGHTFUL APARTMENT, furnished or unfurnished. Richmond Avenue at Oak Bay Avenue. 3046-6-61

30 FURNISHED ROOMS

DUNEDIN ROOMS, 749 FORT STREET. Bedrooms, housekeeping suites. Phone 4471O.

THREE-ROOM HOUSE, 1809 CRESCENT Road, Foul Bay. Apply at 1808. 3124-3-62

31 HOUSEKEEPING ROOMS

HOUSEKEEPING ROOMS AND TWOroom suites. 1621 Quadra Street, two blocks from City Hall. 10947-26-82

LARGE, BRIGHT, CLEAN, HOUSEKEEPing rooms, cheap; also garage. 2832 Douglas Street. 2908-26-73

32 ROOM AND BOARD

LARGE FRONT BEDROOM, SUIT TWO, separate beds; also single room; near Parliament Buildings. 426 Vancouver. 7692R. 3043-26-82

33 FURNISHED HOUSES

A 5-ROOM BUNGALOW, FULLY FURnished, with garage. Phone 2314 or apply 1917 Shakespeare. 2841tf

ESQUIMALT—SMALL COTTAGE, SEMIfurnished, suit couple. 464 Foster Street. Rent $15. 10952-3-60

35 UNFURNISHED HOUSES

AN ADVENT OF ATTRACTIVE HOMES.

OAK BAY—	
Hampshire Road, 8 rooms	$35.00
Amphion Street, 5 rooms	27.50
FAIRFIELD—	
Howe Street, 6 rooms	31.50
JAMES BAY—	
Parry Street, 6 rooms	13.50
CITY—	
Wark Street, 7 rooms	37.50
Fisgard Street, 5 rooms	12.00
Mears Street, 4 rooms	8.50
Mason Street, 2 rooms	5.00
FERNWOOD—	
Fernwood Road, 7 rooms	35.00
Sayward Ave., 5 rooms	12.00
WEST VICTORIA—	
Catherine Street, 6 rooms	18.00
ESQUIMALT—	
Arcadia Street, 7 rooms	30.00
Colville Road, 4 rooms	12.00
Esquimalt Road, 3 rooms	12.00
HILLSIDE—	
Forbes Street, 5 rooms	22.50

We are agents for the Surrey Block, Yates Street. Single and double rooms at reasonable rentals. Everything included except gas.

B.C. LAND & INVESTMENT AGENCY LIMITED
Ask for "Rentals"
Phone 9100 — 922 Government Street
3075-3-60

COMFORTABLE FOUR-ROOM BUNGALOW in Fairfield, gas, good basement, $20; adults. 4297Y. 3050-tf

38 TO LET—MISCELLANEOUS

FOR RENT—LARGE WAREHOUSE ON waterfront. Phone 4375R. 1441-tf

39 HOUSES FOR SALE

FOR SALE—SIX-ROOM MODERN BUNgalow on Dallas Road, near Moss Street, with beautiful view of sea and mountains. Everything up-to-date. Phone 6336X. xx-4-tf

HANDY MAN'S BARGAIN—TWO FIVEroom houses, $650 and $1,000 each. Hodgson, 325 Pemberton Bldg. 10962-2-60

HOUSES BUILT ON INSTALMENT PLAN. Modern homes for sale; easy terms. D. H. Bale, contractor, Fort and Stadacona.

READ THESE BARGAINS TO-NIGHT and you'll be buying to-morrow

SIX-ROOM MODERN HOME, BUILT-IN features, all conveniences, full basement, wash tubs, furnace, fireplace; one block off Mt. Tolmie car; four lots, good location; $4,000 cash, or terms can be arranged. Phone 3761Y. 3001-6-63

41 HOUSES WANTED

WE HAVE TWO CUSTOMERS FOR modern bungalows in James Bay, $3,000 to $3,500. Customers also waiting for many types of property in various locations. We want listings, if salable. Phone The Royal Trust Company, Real Estate Department, Belmont House, Victoria.

42 PROPERTY FOR SALE

FOR SUMMER CAMP—CHOICE LARGE waterfront lots on Glen Lake. Phone 590L or 2697. 3079-3-60

FOR SALE—BEAUTIFUL LOT, CORNER of Beach Drive and Oliver Street, Oak Bay. Phone 590L. 3079-3-60

FIVE LOTS IN EDSON, ALBERTA, FOR sale cheap, or would consider local exchange. Write owner, Box 100, Times. tf

43 ACREAGE

22 ACRES, 5 ACRES CULTIVATED, 10 acres pasture, balance timber, good soil; well-built 6-room semi-bungalow, excellent condition, water piped into house; large frame barn, chicken houses for 300 birds; all fenced with wire; good water supply; close to station, stores and school; $3,500. Box 3039, Times. 3039-61

GORDON HEAD

A SOUND INVESTMENT

FOR SALE—8½ ACRES, THE GREATER portion planted and producing a good income. First-class land, well situated, convenient to fruit station and within 4½-mile circle. Excellent site for house, with beautiful views. City water, light and telephone. Price $5,000. Box 10949, Times. 10949-3-60

WANTED—ABOUT 15 ACRES OF SUITable land for fruit, poultry and livestock; not over $4,000 proposition. Box 10968, Times. 10968-3-61

44 FARM LANDS

WANTED—500 ACRES OR MORE OF farm land on South Vancouver Island; must have at least 50 acres of good bottom land. Give all particulars with rock bottom price. Apply Box 10890, Times. 10948-6-63

PERSONAL

ECZEMA, ITCH, PIMPLES, PSORIASIS, Ulcerated legs, skin diseases. Try George Lee's Old Chinese Eczema Remedy. 1501 Government Street. 2868-52-98

H. CROCKER, G.S.L.—FOOT SPECIAList. Have you weak feet, flat feet, or fallen arches. We build arch supports to correct your trouble. Ten years' experience at your service. Relief guaranteed. Room 99A Mahon Bldg., 1112 Government St. Phone 8882; Res., 5946R. 10810-26-68

MME. SHERRY, SUITE 35, SURREY Block. Canada's oldest psychic. For appointment phone 2948. tf

MATERNITY CASES TAKEN IN PRIVATE homes. Mrs. Warner. Phone 3584O. 10833-26-71

46 LOST AND FOUND

BOSTON BULL, FEMALE, BRINDLE AND white, plain leather harness, strayed between Hamsterley Malahat and Mill Bay last Sunday, 24th inst. If found please telephone 240 or Keating 19. 2914-2-60

LOST—ON YATES OR GOVERNMENT near Coliseum, Friday night, lady's wrist watch, initials D.A.R. Phone 4744. 10964-3-61

LOST—ON MENZIES STREET, FRIDAY night, lady's leather purse containing $9. Phone 8175L. Reward. 3101-3-61

47 BUSINESS OPPORTUNITIES

WANTED—PARTY WITH $2,000 CASH or good security take active or sleeping interest, sound industrial business. Write fully, Box 3059, Times. 3059-6-62

WANTED—PARTY WITH $1,000 TAKE active interest established business on salary. Write, stating experience, Box 3059, Times. 3059-6-62

MONEY TO LOAN

WE HAVE MONEY TO LOAN ON FIRST mortgages. Swinerton & Musgrave Limited, 640 Fort Street.

BUSINESS DIRECTORY

CARPENTER AND BUILDER

ANYTHING IN BUILDING OR REPAIRS. Phone 1793. Roofing a specialty. T. Thirkell.

DYEING AND CLEANING

CITY DYE WORKS—GEO. McCANN, Proprietor. 844 Fort Street. Phone 75.

ENGRAVERS

PHOTO-ENGRAVING — HALF-TONE AND line cuts. Times Engraving Department. Phone 1090.

FLOOR SURFACING

WESTERN FLOOR SURFACING CO.—Laying, resurfacing and finishing, prices reasonable; work satisfactory. Phone 8718.

FURNITURE MOVERS

ABOUT TO MOVE? IF SO, SEE JEEVES & Lamb Transfer Co. for household moving, crating, packing, shipping or storage. Office phone 1567; night 2561L.

INSURANCE

FIRE, LIFE, AUTO AND ACCIDENT INsurance. See Lee, Parsons & Co. Limited.

PATENT ATTORNEYS

T. L. BOYDEN, M.I.E.E., PATENT ATTORNEY, authorized by the Canadian and United States Patent Offices. 612 View Street. 53

PAINTING AND PAPERHANGING

J. COMBER, PAINTING, PAPERHANGING and kalsomining. Phone 3565. tf

PLUMBING AND HEATING

A. E. HAGENFRATZ, PLUMBING, HEATING, repairs. 1045 Yates Street. Phone 674; res. 4517X. tf

REAL ESTATE AND INSURANCE

B.C. LAND & INVESTMENT AGENCY, 922 Government Street. Phone 123. 53

JOIN THE 1,000 CLUB OF VICTORIA—Life insurance at average cost of $6.50 per thousand. Membership 15. Phone 4064R. Special agent, Norman Hurst. 3085-8-62

MINING SHARES, REAL ESTATE, INSURANCE. Phone 3674. C. S. Marchant, 136 Pemberton Building. 53

TYPEWRITERS

TYPEWRITERS FOR RENTAL—STUDENTS may rent typewriters from us at these special rates: 1 month $3, 4 months $10. Free instruction books. Increase your efficiency by taking advantage of this offer. No charge for delivery. Remington Typewriters Limited, 1008 Broad Street. Phone 6852. tf

TURKISH BATHS

CRYSTAL GARDEN—TURKISH AND HOT sea water baths. The finest health-giving method of reducing fatigue. Phone 2297. 53

WOOD AND COAL

COOPERAGE WOOD — BLOCKS, $3.50; stove wood, $2.50; kindling, $2.50 load. Phone 2172. tf

DRY CEDAR WOOD, $1.50 ½ CORD; DRY land fir wood, $2.50 ½ cord. Phone 1686. 10923-26-80

FRESH WATER WOOD, $5 PER CORD, 2 cords $9.50, 4 cords $18; and dry wood. Shawnigan Lake Wood Company. Phone 1185. 9580-tf

SHAWNIGAN LAKE FIR, STOVE LENGTHS, half cord $2.50, one cord $4.75, two cords $9.00; kindling, $6.00 cord. Phone 162. 10766-26-52

$7.50 CORD, 16 HALF, DELIVERED, best cordwood, stove lengths. Stephen. Phone 5129L.

TRY OUR BEST SOOTLESS COAL
(Once Tried Always Used)
We also handle Dryland Millwood and Best Island Coals
SMITH & SONS
1912 Government St. Phones 1476 or 1551L.

HOUSES AND ACREAGE

JAMES BAY HOMES

6 rooms, South Turner St.	$2,000
5 rooms, Superior St.	2,500
5 rooms, Superior St.	Offer
8 rooms, Rendall St.	2,300
6 rooms, Michigan St.	3,000
6 rooms, Ontario St.	3,150
5 rooms, Simcoe St.	3,500

HAMMOND REALTY
Ask for A. E. PAGE. 1311 Douglas St.

HIGH AND DRY
JUST WHERE THE DOCTOR ADVISES

$2000 QUADRA HEIGHTS: A CHARMING little cottage of 5 rooms, surrounded by many choice full bearing fruit trees. Garden is very well stocked and in Summer is looked upon as one of the show places of the district. Chicken house, woodshed. Lot 47x144. Here's your chance to acquire a home in this ever-growing and popular district. Close to school, church and bus line. Saanich taxes.

$1000 NORTH QUADRA: CHOICE one acre building site overlooking the city. A GENUINE BARGAIN.

P. R. BROWN & SONS LIMITED
1112 Broad Street Phone 1076

NINE-ROOM HOUSE, LARGE LOT, IN FAIRFIELD

ENTRANCE HALL, DRAWING-ROOM, open fireplace; paneled dining-room, den, open fireplace; all these rooms are connected by sliding doors and can be made into one large room. Three large bedrooms, two small; separate bath and toilet. Cement basement, furnace. Garage. This house cost almost double the price to build, and has just been redecorated.

PRICE $5,250, ON TERMS

$1,000 cash; mortgage $2,500 at 7 per cent.; balance of $1,750 to be arranged. Listing No. 429.

B.C. BOND CORPORATION LIMITED
1200 Government Street
Phones 348-349

A REAL HOME IN OAK BAY

MODERN AND ATTRACTIVE RESIDENCE, in excellent location, close to beach, car line and schools. House is in first-class condition, containing: Sunroom, large entrance hall, big drawing-room with glass doors to hall and to attractive dining-room, very comfortable den or library, and well-appointed kitchen and pantry.

ALL MAIN ROOMS AND HALL HAVE OAK FLOORS

Upstairs there are four fine bright bedrooms, sleeping porch and bathroom. Full sized cement basement with Chinaman's room, lavatory, laundry and

HOT WATER HEATING SYSTEM

Well-planted garden, 140x150 in size, with tennis court, greenhouse and winery (heated from house system) and garage with concrete driveway.

We strongly recommend this property at the price asked.

PRICE $8,500

BRANSON, BROWN & CO. LIMITED
View and Broad Streets

SIX-ROOM BUNGALOW IN HALF-MILE CIRCLE

HERE IS A CHOICE LITTLE HOME, IN perfect condition and located in a very nice part of the city. Close to Central Park and Quadra Street, it is handy to most everything. The house is solidly constructed on concrete foundation, and has three bedrooms, two living-rooms, kitchen with separate pantry, bathroom with separate toilet, good high basement and gas in the house. A nice little front and back garden makes this an attractive home at

$3000

THE ROYAL TRUST COMPANY
Real Estate Department
Belmont House Victoria

TENDERS FOR COAL

Tenders are invited up to the 16th inst. for the supply of 50 tons of lump coal to be delivered as required up to 31st Dec. next to Esquimalt Schools (Lampson Street and Head Street). Lowest or any tender not necessarily accepted. Tenders to be marked "Coal Tender," Secretary Esquimalt School Board, Esquimalt.

HOUSES AND ACREAGE
(Continued)

Established 1869
WE SPECIALIZE
ON BUSINESS PROPERTIES

OUR LIST OF BUSINESS AND SEMI-business properties is comprehensive and includes many attractive buys.

AS PRICES ARE STEADILY INCREASING WE WOULD ADVISE YOU TO BUY NOW

The following are properties that should show a handsome profit within a comparatively short time:

YATES STREET, IN THE GARAGE DISTRICT, a lot 29x120, with a 6-room house. Price, on terms, only ... $5500

PANDORA AVE., NEAR DOUGLAS, a lot 60x120. Price only $3000

B.C. LAND & INVESTMENT AGENCY LIMITED
Phone 3100 Estd. 1869 922 Government St.

HURRY!

Owner leaving for Chicago this week must sell his
FOUR-ROOM BUNGALOW
immediately.
Property is located in Saanich, within 2-mile circle and five minutes' walk from Quadra Street bus. Lot 60x135. Few fruit trees, garage. Price, including furniture,

$750

WATERFRONT BUILDING SITES, DALLAS ROAD

Two very good lots, each 50x120, with unobstructed view of sea and mountains. A bargain at $850 for the two.

SWINERTON & MUSGRAVE LIMITED
640 Fort Street

$3675 WILL BUY A COSY 6-ROOM modern bungalow on Gorge Road. The house includes 3 bedrooms, living-room, dining-room, 2 fireplaces, kitchen, pantry and 3-piece bathroom, stairway to attic, basement, furnace, rear entrance and garage on side street; taxes about $100 per annum; paved streets in front and rear. Terms, $1,500 cash.

$1000 COTTAGE, 4 ROOMS, FURNISHED, on lake front at Shawnigan Lake, with good boathouse; lot 50x202 ft. This is a snap.

LEE, PARSONS & CO. LIMITED
1222 Broad Street, Victoria, B.C.

PROFESSIONAL CARDS

BARRISTERS

FOOT & MANZER
Barristers, Solicitors, Notaries, etc. Members of MANITOBA, ALBERTA and BRITISH COLUMBIA BARS. Phone 315. Bank of Nova Scotia Bldg., Victoria, B.C.

CHIROPRACTORS

E. HALLSOR, CHIROPRACTOR, PHYSIOTherapist. Flat feet cured. 314 Central Bldg. Phone 1113. Res. 401. tf

H. H. LIVESAY, D.C., Sp.C., CHIROpractic specialist, 312-3 Pemberton Bldg. Phone 4951. Consultation and spinal analysis by appointment. tf

DENTISTS

DR. J. C. FOOTE IS NOW LOCATED AT 202-3 Sayward Bldg. Phone 2709. Hours 9-1, 2-5; Wed. 9-1.

DR. W. J. FRASER, 201-2 STOBART Block. Phone 4204. Office 9.30 to 6 p.m.

OSTEOPATHIC PHYSICIANS

DR. V. B. TAYLOR, GENERAL PRACtice. Special attention to finger surgery of the eye, ear, nose and throat. 404 Pemberton Building. Phone 2864.

PHYSICIANS

DAVID M. ANGUS, M.D.
Women's Disorders. Ailments.
609 Pantages Bldg. Seattle

MAYNARD & SONS
AUCTIONEERS

Instructed, we will sell at our Salesroom, 727-733 Pandora Avenue, on

Wednesday, 1.30 p.m.

Another Large Assortment of

Select and Almost New Furniture and Effects

Our rooms are again full and among the various items will be found: A splendid Dicker Bros.' Grand Piano, Kirkham Cottage Piano, Bell Organ, 4 very old Mahogany Reception Chairs, a splendid pair of Indian Silk Drapes, very nice Chesterfield, pretty 3-Piece Mahogany Parlor Suite, Inlaid Mahogany Settee, Mahogany and Oak Frame Davenettes, Oak Hall Stand, 2 Combination Bookcases and Desk, Cabinet Gramophones, Typewriter Desk and Underwood Typewriter, Set of Books, Oak Morris Chairs, Reed Chairs, Centre Tables, almost new Axminster Carpets, Linoleum and Congoleum Art Squares, 4 sets of Dining-room Furniture in golden fumed and mission oak, Sanitary Coaches, White Enamel Simmons and Bass Beds, Bedroom Suites, Dressers, several very good Chests of Drawers, several pairs of Drapes, etc., 8 good Steel Ranges, small Gas Range, usual Kitchen Ware, lot of Garden Tools, Wheelbarrows, Lawn Mowers, Bath, Ice Box, Hose, Stepladders, etc. This furniture is in our rooms and now on view, and the above are only the important articles.

Also Our Usual Sale at 10.30 of Poultry, Potatoes and Incubators, etc.

MAYNARD & SONS
Auctioneers Phone 837

NOTICE TO CONTRACTORS

Tenders will be received on or before Monday, March 18, at 4 o'clock p.m., for the erection and completion of a Nurses' Home at the Provincial Royal Jubilee Hospital.

Drawings and specifications may be seen at the office of the undersigned.

Each tender must be accompanied by a marked cheque, payable to the Provincial Royal Jubilee Hospital, for a sum equal to 5 per cent. of the total amount of the tender.

Separate tenders will be received for the plumbing and heating.

Lowest or any tender not necessarily accepted.

C. ELWOOD WATKINS,
Architect.
320-321 Central Building.

THE GUMPS—IT WON'T BE LONG NOW

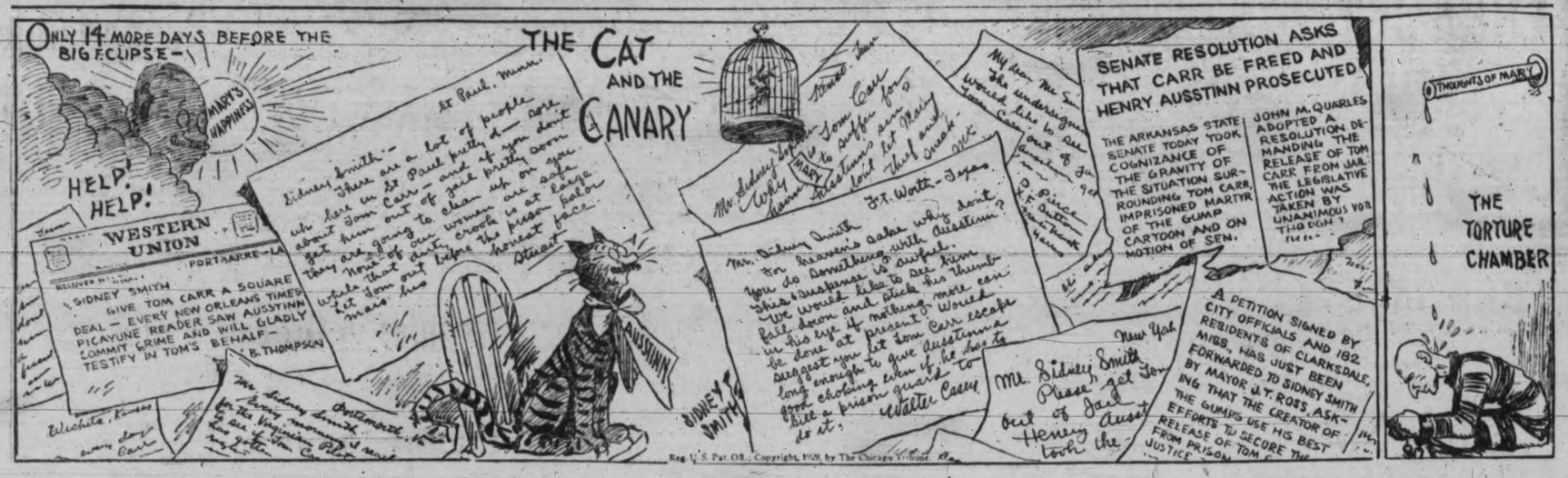

Membership in British building societies practically doubled between 1920 and 1928, while total assets almost trebled.

Jack rabbits have been known to run at the rate of thirty-five miles an hour.

The steel frame work of buildings and bridges is now being constructed without a single rivet in its make-up—electric arc welding does the job.

Railway locomotives now weigh as much as 250 tons.

AUCTION
McCloy & Co.
Will sell at their Rooms, Pandora Avenue and Blanshard Street.
Thursday, March 14
At 1.30 p.m.
Superior Furniture
For the Entire Household
Details later.
Goods for this sale received or sent for not later than 10 o'clock morning of sale.
McCLOY & CO.
Auctioneers Phone 1431

WATER NOTICE

STORAGE

TAKE NOTICE that VANCOUVER ISLAND POWER COMPANY LIMITED, whose address is 1016 Langley Street, Victoria, British Columbia, will apply for a license for the storage of 236,000 acre feet of water out of Upper Campbell Lake, Campbell River (Comox District), also known as Upper Campbell Lake which flows in a northerly direction and drains into Discovery Passage, about one mile north of Campbell River Post Office, Sayward District. The storage dam will be located at the natural outlet of Upper Campbell Lake. The capacity of the reservoir to be created is about 238,000 acre feet and it will flood about 3,700 acres of land. The water will be diverted from the stream at a point about 1,000 feet south of the south boundary of block 129 and north boundary of block 130, Comox District, and will be used for power purpose upon the land described as lots 51 and 89, Sayward District, Vancouver Island, contingent upon the completion of final surveys. The license applied for is to supplement a right to take and use water as per application of even date. This notice was posted on the ground on the fifteenth day of February, 1929. A copy of this notice and an application pursuant thereto and to the "Water Act" will be filed in the office of the Water Recorder at the City of Nanaimo, British Columbia. The petition for the approval of the undertaking will be heard in the Office of the Board of Investigation under the "Water Act" at a date to be fixed. Objections to the application may be filed with the said Water Recorder or with the Comptroller of Water Rights, Parliament Buildings, Victoria, B.C., within thirty days after the first appearance of this notice in a local newspaper. The territory within which the applicant will exercise its powers in respect of the undertaking will be throughout Vancouver Island. The date of the first publication of this notice is February 26, 1929.

VANCOUVER ISLAND POWER CO. LTD.
By G. M. TRIPP, Director,
Agent for Applicant.

WATER NOTICE

STORAGE

TAKE NOTICE that VANCOUVER ISLAND POWER COMPANY LIMITED, whose address is 1016 Langley Street, Victoria, British Columbia, will apply for a license for the storage of 400,000 acre feet of water out of Buttle Lake, tributary to Campbell River, also known as Buttle Lake, which flows in a northerly direction and drains into Discovery Passage about one mile north of Campbell River Post Office, Sayward District. The storage dam will be located at the natural outlet of Buttle Lake. The capacity of the reservoir to be created is about 400,000 acre feet, and it will flood about 1,800 acres of land. The water will be diverted from the stream at a point about 17,500 feet due north from the 125-mile post E. and N. Land Grant boundary and will be used for power purpose upon the land described as Lots 51 and 89, Sayward District, Vancouver Island, contingent upon the completion of final surveys (and among others, those lands in Comox District, Esquimalt and Nanaimo Land Grant in Strathcona Park area, lying in Nootka and Clayoquot Districts). The license applied for is to supplement a right to take and use water as per application of even date. This notice was posted on the ground on the sixteenth day of February, 1929. A copy of this notice and an application pursuant thereto and to the "Water Act" will be filed in the office of the Water Recorder at the City of Nanaimo, British Columbia. The petition for the approval of the undertaking will be heard in the office of the Board of Investigation under the "Water Act" at a date to be fixed. Objections to the application may be filed with the said Water Recorder or with the Comptroller of Water Rights, Parliament Buildings, Victoria, British Columbia, within thirty days after the first appearance of this notice in a local newspaper. The territory within which the applicant will exercise its powers in respect of the undertaking will be throughout Vancouver Island. The date of the first publication of this notice is February 26, 1929.

VANCOUVER ISLAND POWER CO. LTD.
By G. M. TRIPP, Director,
Agent for Applicant.

SIGN BY-LAW DRAWS FIRE

Compulsory Lighting Clauses Principal Target of Objections

Need For Some Effective Measure of Control Is Stressed By City

The new sign by-law was tabled by the City Council last night, after hearing representations from barristers and merchants, who, to the number of fifty, attended the public hearing.

The representations were mostly against one or other feature of the proposed by-law. An occasional plea for the abandonment of all effort at control by the city of projecting signs lost ground when it was shown that, out of 498 signs in place, only 127 complied with the existing sign by-law, and of these only fifty-eight had been erected on permits. In addition, it was stated, 121 signs were dilapidated and in need of paint, and twenty-four were "dead," representing no existing business.

The council promised consideration to the points raised, and tabled action on the by-law for a week.

ENTER PROTEST

George I. Warren, on behalf of the retail merchants section and the directors of the Chamber of Commerce, entered a formal protest against the compulsory lighting clauses of the by-law and against any effort to remove existing signs because of lack of illumination.

J. H. Gillespie, for the Real Estate Board, said the realtors approved of the by-law, save for the compulsory lighting clauses, which added to the merchants' burden of costs of doing business. His own view was that some of the new means of illumination were garish and vulgar, and led to unsightly signs by day.

Frank Higgins, K.C., representing clients, submitted that the "principle of the by-law was wrong," as it attempted to discriminate between types of signs, and, therefore, between large and small holders of mercantile businesses. It would be as logical to demand the abolition of telephone poles as unlighted signs, he said, stressing the fact that billboards were permitted to advertise foreign goods. For himself, he did not advocate anything, but if the city had to pass a law, he suggested that all signs be made flush with the buildings.

P. R. Leighton said a flush sign would be of no use to many merchants. He himself had considered putting up a sign, but felt the proposed compulsory lighting provision to be unjust.

UNLIGHTED SIGNS

Unlighted metal signs of eighteen inches in length by ten inches deep would be permitted, remarked Mayor Herbert Anscomb.

Mr. Leighton, continuing, said he doubted if the city had power to pass such a by-law, and predicted lawsuits would follow undue compulsion in the matter.

Mr. Miller of the Royal Financial Corporation stressed the point that illumination might be useful to restaurants and businesses normally open at night, but of little value to the majority of business houses doing business by day. The by-law tended towards discrimination, he believed.

C. P. Hill said he had attended the meeting under the misapprehension that the hearing was one in protest against billboards. He and others in the Esquimalt Road section of the city suffered from billboards, which hid gardens, blocked traffic vision and were anything but aesthetic to live beside. A petition from Foul Bay residents also mentioned the same point, and was tabled.

BILLBOARDS NEXT

The question of billboards was under review by the city, and would be dealt with separately, stated the mayor.

P. B. Scurrah doubted if any amending sign by-law was necessary. The city had one by-law, and matters were proceeding all right under that, he submitted. The merchants paid a high contribution to city coffers in trades licenses, and should be left alone, unless active damage was being done. A plethora of poorly-lighted signs might comply with the proposed by-law, but would not benefit the community, he suggested.

Mr. Miller of Miller and Patterson, sign writers, thought the by-law was one of interference with the liberty of the merchants, and would play the small merchant into the hands of the rich. There was no real reason to interfere with the existing arrangement, he averred. Unlighted signs cost from $20 to $50, but illuminated signs would cost from $200 up to in excess of $1,000, he stated.

Alderman John Worthington called for the reading of the officials' reports on the number and type of signs now projecting over city sidewalks. The data showed close on 500 signs in place, under conditions outlined above. This was proof that some further measure of control was required, he submitted.

The delegation, concluding with this showing, was thanked and withdrew.

JABBY

Register and Tribune Syndicate

"Folks say Spotty got so smart he was almost human, but his friends know he was kind-hearted right to the last."

(Copyright 1929)

HAIG FREE ON SECOND TRIAL

Joseph Haig was acquitted yesterday afternoon by a petit jury, sitting under Mr. Justice Morrison in the Spring Assizes at the Courthouse, of having wilfully and maliciously damaged an automobile owned by George Mason, on the evening of October 30 last. The jury was out less than fifteen minutes. At the Fall Assizes the jury disagreed. Stuart Henderson appeared for the accused and A. M. Johnson, K.C., conducted the prosecution.

The jury consisted of S. Partridge, foreman, Charles Ireland, T. E. Ainscough, C. G. McLaughlin, W. L. Gouge, Walter Dunford, John P. Hayward, Fred. Wiper, James Burns, J. M. Hughes, N. Nicholson and Albert T. Jacques.

COULD NOT DROP CHARGE

Evidence adduced showed that a taxi car, operated by George Bishop and owned by George Mason, had been damaged, all windows being smashed. The damage had cost $50 to repair, and the wife of the accused had paid the account. The owner of the car, Mason, testified that he had undertaken to withdraw the charge but had not been allowed to do so.

Witnesses told of a drinking party which had extended from a residence on Cloverdale Avenue to upper rooms at 734-6 Pandora Avenue. The driver Bishop swore he and a woman had been chased by the accused Haig. He had later seen Haig break the windows. None of the other witnesses identified the accused, and a woman, Mrs. Coward, denied the evidence of Bishop as to having been chased.

His Lordship discussed the credibility of the witnesses, advised the jury to study the reasons for their giving evidence and remarked, "Is one of them telling the whole truth? Did Rumble, the prisoner, or the rest of them know what did happen? A drunken spree! It was a police court case at most, and Salt Spring Island before returning on another charge."

Islands

MAYNE ISLAND

G. Paddon of Vancouver has been visiting here.

Mr. and Mrs. Anderson have gone to Victoria.

Miss G. Trorey has gone to Vancouver after staying with Mrs. Foster.

Colonel Fawkes has been visiting in Victoria.

Mrs. Naylor has been spending a short time in Victoria.

Miss Hill has returned after spending a few days in Vancouver.

Mrs. Stretton has returned to Victoria after spending a week with Mrs. Houlgate.

J. Barrodaile has returned after spending the last three months in England. He spent a few days on Salt Spring Island before returning here.

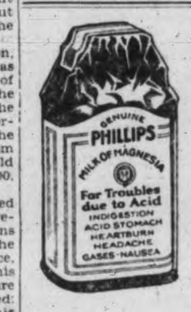

MOTHERS now learn value of MAGNESIA

Because it is so helpful in keeping babies and children healthy and happy, every mother should know about Phillips Milk of Magnesia.

This harmless, almost tasteless preparation is most effective in relieving those symptoms of babies and children generally caused by souring food in the little digestive tract, such as sour-belching, frequent vomiting, feverishness, colic. As a mild laxative, it acts gently, but certainly, to open the little bowels in constipation, colds, children's diseases.

A teaspoonful of Phillips Milk of Magnesia does the work of half a pint of lime water in neutralizing cow's milk for infant feeding, and preventing hard curds. Its many uses for mother and child are fully explained in the interesting book, "Useful Information." It will be sent you, FREE. Write The Chas. H. Phillips Chemical Co., Windsor, Ont.

In buying, be sure to get genuine Phillips Milk of Magnesia. Doctors have prescribed it for over fifty years.

(Advt.)

You Can Rent or Buy
I-ON-A-CO
Just Phone 197; Evenings 3859R
YOUR HEALTH IS IMPORTANT
H. AUSTIN GOWARD, Sales Manager

AUNT HET

BY ROBERT QUILLEN

"I ain't seen Jane's new baby, but her relatives all say it takes after Jim's folks, so I reckon it ain't much to brag about."

(Copyright, 1929, Publishers Syndicate)

POOR PA

BY CLAUDE CALLAN

"Bella is so mad at us that she'll hardly speak, so I guess she's been talkin' about us and thinks we've heard of it."

(Copyright, 1929, Publishers Syndicate)

OUT OUR WAY

—By WILLIAMS

ESTABLISHED 1885

Try a Pair of
ENNA-JETTICK SHOES

THEY WILL FIT ANY FOOT
$6.85—IN ALL SHADES—$7.85
Maynard's Shoe Store
649 Yates St. Phone 1232
WHERE MOST PEOPLE TRADE

FORD SAFETY CAB 8800 PHONE
Example of Rates for 1 or 4 Passengers—1 Mile 25¢, 1 1-10 Miles 30¢, 2 Miles 40¢
THE ONLY METERED TRANSPORTATION IN VICTORIA

FOOT SPECIALIST
Bunions, Arch Strain, Swollen Ankles, Aching Feet, Supports built to suit your need, no metal, no special shoes. Hundreds benefited.
B.C. FOOT HOSPITAL
Free Examination—Phone 597 Stobart Building, 745 Yates Street

Crash Victims Are Recovering

A. W. Carter and F. C. Aitken, injured when the Victoria Aero Club's moth plane crashed on making an emergency landing Sunday, were reported resting easy in hospital to-day. Both were progressing well toward recovery.

HOUSES FURNISHED ON EASY TERMS
Standard Furniture Co.
719 YATES STREET

HERMAN'S
735 YATES ST.
A FASHION SHOP FOR PARTICULAR WOMEN
12 PAYMENT SERVICE CASH PRICES

MOSCO removes CORNS, CALLOUSES AND WARTS. The wonder remedy, 50c a jar. For sale by Fawcett's Drug Store, King's and Douglas St.; Shotbolt's Drug Store, Johnson St.
STEWART, THE SHOE MAN
1321 Douglas Street

Beatty Washers
Easier to Operate. Washes faster. Lasts Longer.
1609 Douglas
Phone 8417

FOR SALE CHEAP
A small quantity of 1x6 to 10-inch Shiplap, in 4, 5 and 6-foot lengths. Also 1x12-inch Boards, 3 feet long. Let us figure on your requirements.
Cameron Lumber Co. Ltd.

Phone 3033
Malahat Dry Land Wood
12-inch and slab size, per cord $5, 4 cords $19; 2-foot wood $5; Malahat dry slab $7; inside blocks $6; kindling wood $6; cordwood $9; Sooke Lake slab, 4 feet, $4.25. All kinds of wood, any lengths
Wood Yard—Government and Queen's

Canadian Government ANNUITIES
Write or Phone for Descriptive Booklet To-day
H. F. BISHOP, Representative
Main Floor, Post Office. Phones 8398 and 3216R

Wood $4.00
Per Cord Load C.O.D.
LEMON, GONNASON CO. LTD.
Phone 77 2324 Government St.

Eczema, Psoriasis
And All Skin Diseases
TAKE OUR HERBAL REMEDIES
Descriptive Pamphlet; also one on Loss of Manhood and Disorders of Men, and Booklet on Ills of Women in plain envelope, free by mail. Open 2 to 6 and 7 to 8 every day except Wed. and Sat., when closed all day.
Phone Doug. 3394
English Herbal Dispensary Limited
1359 Davie, Vancouver, B.C.
Vancouver's Only Genuine Herbalists

Must Serve Jail Term

Keith Nickle Sentenced to One Year For Theft of Motor Car

Keith Nickle, who yesterday in City Police Court pleaded not guilty to a charge of being in possession of a stolen automobile, was this morning sentenced to one year's imprisonment with hard labor by Magistrate George Jay.

Nickle was given an opportunity to call witnesses on his own behalf, but did not do so after again explaining that he did not remember anything about the incident involving the theft of the car.

An officer from the naval barracks testified that Nickle had been five years in the service, and up to this time had been of good character.

Nickle is already under sentence of $100 fine or in default one month's imprisonment, having been convicted in Esquimalt Police Court yesterday on a charge of driving to the common danger.

Boat Owners!
This is the season to sell or exchange your boat or engine. We have several who are interested. What have you? Write particulars.
PACIFIC SUPPLY CO.
602 Central Building

Why? is it
WINT-O-GREEN LIFE SAVERS
"take your breath away"
(watch for answer)
LIFE SAVERS
THE CANDY MINT WITH THE HOLE

We Are Wiring Experts
on any kind of construction either residence or business block. Give us an opportunity to figure on your job. We supply the highest grade materials and workmanship. Our installations will give lasting satisfaction.
Murphy Electric Co.
722 YATES STREET

NEWS IN BRIEF

Lillian Woodward was fined $20 in City Police Court this morning for driving to the common danger on Quadra Street on March 7.

The City Council last night voted $5,000 to the Victoria and Island Publicity Bureau on account of the year's grant of $25,000.

The health talk which was scheduled to be given this evening in the lobby of the Y.M.C.A. by Dr. John Stewart has been cancelled.

Donald McCaig, who pleaded guilty to his fourth offence of being intoxicated in a public place was sentenced to twenty days imprisonment by Magistrate George Jay in City Police Court this morning.

Accidental death was the verdict of a coroner's jury inquiring this morning into the death of Albert McCulloch, whose body was found yesterday morning in a gas-filled room at 734 Humboldt Street.

Claiming $388 damages and costs for alleged neglect of a dwelling rented to the defendant, Dr. D. Berman, medical health officer for Saanich, Stella May Jennings was the plaintiff in County Court proceedings continuing before Judge Lampman to-day.

When a blow-out in one of the tires caused it to swerve, a big sedan car, operated by the Eagle Taxi Company plunged off the Malahat Highway, near the Shawnigan Lake cut-off road yesterday. The car was badly damaged but the driver sustained only minor bruises.

W. A. Fuller, superintendent of the Shantyman's Christian Association, address a meeting of friends at the work from East to West, is expected to reach Victoria to-morrow and will address a meeting o ffriends at the Y.W.C.A. in the evening at 8 o'clock. All interested are invited to attend.

In a head-on collision between cars driven by H. M. Diggon and Dr. G. Kenning at Royal Oak on Sunday, Mrs. Diggon was badly shaken up and suffered minor bruises. A skid on the hill was believed responsible for the crash. The Diggon car was considerably damaged.

A report on the recent Rockwell Congress in Vancouver will be given by T. Humphries, vice-president of the Victoria and Island Life Underwriters' Association, at the organization's luncheon in the private dining-room of David Spencer's Limited on Thursday. A secretary will be elected at the gathering.

Training classes for Sunday school teachers opened last night at Memorial Hall, with eighty-four registrations, mostly for courses in teaching methods for beginners and primary classes. Dean Quainton gave a brief introductory address before the studies commenced.

"The Copper Situation" is the subject of an address to be given before the Vancouver Island Prospectors' Association by C. P. Browning, general manager of the Britannia Mining and Smelting Company. The lecture will be given to-morrow evening at 8 o'clock in the Unity Centre Hall, Amphion Hall Building, Yates Street.

A reunion of the 102nd Canadian Infantry Battalion, North British Columbians, C.E.F., will take the form of a smoking concert to be held in the dining-room of the Hotel Douglas at 8 p.m., on Saturday next, to meet Colonel Fred Lister, C.M.G., D.S.O., M.C., during his stay in Victoria. Refreshments will be provided, and an excellent array of artists have promised their services.

When G. J. Day, 1573 Wilmot Place, dozed at the wheel of his car while driving through Langford at 5 o'clock this morning, the vehicle left the centre of the highway and crashed into a stump on the left hand side, according to a provincial police report. Fortunately he suffered only minor bruises and was given first aid at the home of Norman Brown. The front of the car was badly smashed.

Some 200 feet of three-plank sidewalk on Cecilia Street for $55, a similar addition to Basil Street for a lesser length for $47, and the macadamizing of Blackwood Street north of Finlayson Street, to cost $1,000, was authorized by the City Council last night. An additional arc light will be installed on Menzies Street, between Simcoe and Niagara Streets. Tenders will be called for maintenace supplies in the street lighting department.

A lot on the east end of Franklin Terrace was ordered sold by the City Council last night to a local purchaser for $900 cash. An exchange, wherby property on Topaz Avenue, near Smith's Hill Reservoir, will be received by the city in return for property of equivalent value, was also ratified at the request of an absentee owner, whom the city cannot undertake to serve with the necessary house connections for sewers, etc., due to physical difficulties at the site.

The City Hall was closed at 1 p.m. to-day, while Mayor Herbert Anscomb, members of the city council, and many from the civic services prepared to attend the funerals of the late William Lorimer and the late George Andrews, two former members of the city treasury staff. In session last night the Council by a standing vote, extended the sincere sympathy of the Corporation to the bereaved families of the two civic employees, who had been held in the highest esteem for long and valued services to the city.

The keeping of a reasonable number of buffalo at Beacon Hill Park would not be cruel, Alderman John Harvey reported to the City Council last night, after being detailed to investigate a charge to that effect raised in opposition to the plan of the Junior Chamber of Commerce to place two of the animals at the park in the near future. He had taken up the issue with Ald. W. T. Straith, past president of the Junior Chamber, and had been assured that Federal Parks officials fully approved of the plan, said Mr. Harvey. The council received the report without comment.

Premier's Roof Gives Saanich Firemen Call

A roof fire at the home of Premier Tolmie, 974 Cloverdale Avenue, at 1.45 yesterday afternoon, was put out with notable speed by the Saanich fire department. Two minutes after the alarm was given the fire engine was at work. Premier Tolmie arrived home for luncheon as the apparatus drove up, and warmly thanked the men. Damage was confined to the shingle roof.

Doubts Price Of Strathcona Park Timber

Ian Mackenzie Questions Whether Government Makes Best Bargain

On the grounds that the Government was not making the best bargain it might be able to make Capt. Ian Mackenzie in the Legislature yesterday attacked the government proposal to purchase Strathcona Park timber at a price of $335,000 as unwise and improvident and not in the best interests of British Columbia.

He asked the Minister of Lands before the sale was made to have a cruise made and certified by his chief forester so that the people of British Columbia could be assured they were getting a provident bargain.

"I am informed by responsible business people in Vancouver that the Dominion Bank is heavily interested in this Buttle Lake timber stand and that the owners would be willing to accept $200,000 for it," declared Capt. Ian Mackenzie attacking the proposed price of $335,000 contained in the loan bill. "That would be one dollar per thousand for the timber," I am advised.

Capt. Ian Mackenzie asked the Minister of Lands to state whether he would be prepared to sell crown timber on a sixteen-year-old cruise and whether loggers and lumber men would be willing to buy a stand of timber on a sixteen-year-old cruise.

PROPOSES CRUISE

"I ask the Minister to assure us that before this purchase goes through he will have a cruise made and certified by the chief forester," said the speaker. "We want to know that the taxpayers are getting a provident bargain."

The cost of the transaction he said would net $2,354,759.

Royalty of $400,000 would be sacrificed. Interest on the $335,000 for the probable thirty-year-term of the loan would be $1,447,849. License fees and interest for the thirty years would be $171,910. These, together with the principal sum of $335,000, totalled the $2,354,759.

"That is the price the people are to pay for this piece of scenery," he said. "There is something more important than scenery. That is that by wise and prudent legislation we make happier the lot of the people who are building up the Province by the toil of their hands. The Government is spending the money of the prospectors, the settlers and the taxpayers to cater to the wealthy classes and the tourists, the only ones who will ever see this park."

"May I ask is this a forerunner of another venture, the establishment of a provincial park around the Grouse Mountain chalet?"

Capt. Mackenzie commented on the manifest nervousness of the Government with respect to this transaction, as evidenced by the fact that three or four adjournments had been taken by government members to prepare speeches answering the opposition attack. He renewed this comment when the debate was again adjourned by G. A. Walkem, Vancouver, Conservative member.

DEFENDS PURCHASE

In defence of the timber purchase Mr. Maitland said if there was one thing that had brought worry and regret to the people of the Lower Mainland it was the danger of the loss of the timber on the Pacific Highway because of the failure to realize what an asset it is. The tourist business was becoming the biggest business in British Columbia and was showing a remarkable growth. To Vancouver Island people were coming from all parts of the world and the importance of the tourist business to the capital of British Columbia was demonstrated by the growing ferry and steamer services. It was the duty of any Government to hold out attractions for tourists and as the years went on they realized more than ever the soundness and farsightdness of the policy of the late Sir Richard McBride who loved this Province so well. Buttles Lake timber was a magnificient stand and in the hands of the Government the people of British Columbia could see that it was unnecessarily and unduly destroyed continued Mr. Maitland in his plea for the preservation of park areas.

There had been some criticism of the information had on surveys of the timber. There was the Lacey cruise of 1918 and the cruise by the Government in 1913. According to this information when the Government proposed to pay $335,000 it was acting on the advice of experts and the price was a low anti fair one.

Offers to Show Skill With Bike At Fifty Miles

W. Newman, charged with driving to the common danger in city police court this morning, offered to drive a motorcycle at fifty miles an hour over any road in British Columbia as a test of his skill in driving.

He had been a dispatch rider in France, he said, and did not think that when driving forty miles an hour down Yates Street last Thursday, he was driving to the common danger. Furthermore he always drove at that speed.

The court did not accept his challenge to be tested at fifty miles an hour, however, and pointed out that although he himself might be an expert driver, the person in the "other" car might not be.

"But I'm always ready for that," he protested "and have driven probably 100,000 miles without an accident."

"You were driving too fast for safety," returned the court. "Fined $20."

"I am in full sympathy with the salary increases made, but the reason I abstained from signing the report of estimates committee was that I felt there had been a number of other officials overlooked,' explained Alderman William Marchant, rising to a point of privilege before the City Council last night. Salary increases on a haphazard basis were inequitable, and the city should return to the standardization of positions and remunerations suggested by himself in other years, concluded the alderman. The best judge of worth and value in services would still be the departmental heads, said Mayor Herbert Anscomb, and the matter dropped.

CITY APPROVES INTERCHANGE TRACK LOCATION

The City Council last night approved of the proposed location of the interchange tracks on the Songhees Reserve, as shown on a blue print submitted by the Canadian National Railways. The location insures a crossing fourteen feet above the motor road on Johnson Street, it was explained. The drawings have yet to be approved by the Railway Board, after which three months will be allowed for the work to be done. The facility will mean increased car loadings via Victoria to the extent of some 300 cars a year, it is said initially by the manufacturers who moved for the improvement, through the Chamber of Commerce.

Cheques in Order Says Mouat At Liquor Inquiry

No New Features To-day in Evidence as Legislative Investigation Closes

Hearing of evidence by the select committee of the Legislature on appointments of operatives and inspectors under the Liquor Control Act concluded this morning with no new features introduced.

Inspector Walter Miller, of the Provincial Police gave evidence that he assisted Andrew Blygh, the central figure of the inquiry, in the preparation of the reports he sent to the Attorney-General. Comptroller-General A. N. Mouat gave evidence that all cheques issued to Blygh and Leo Manendez were issued under proper authority.

The committee will meet late to prepare a report.

As soon as Inspector Miller was called, he was shown the report to Ex-Attorney-General Manson in which Blygh refers to his activities as a Liberal.

"Blygh often called on me to assist him in preparing reports," Inspector Miller said. "He called on me in connection with this and said that on account of the work he was doing, he was entitled to a better position and I assisted him in preparing this with my stenographer as I did with hundreds of reports."

Answering Ian Mackenzie, witness said he did so as a matter of courtesy. The material was in part his, the inspector said. Between the two of them they dictated it to the stenographer. When completed, Blygh signed it as fas as the inspector could recollect.

REPORT TO ATTORNEY-GENERAL

The weekly reports witness assisted Blygh with were to the Attorney-General, he said. The reports were on observations Blygh had made during the week which he thought should be brought to the attention of the Attorney-General.

Mr. Twigg—"Where there any political observations?"

Witness—"They sometimes had a political tinge."

Mr. Twigg—"What sort?

Witness—"Things having a bearing on the Attorney-General's department so far as the Liquor Act was concerned.

Mr. Twigg—"What were Blygh's duties or activities in Vancouver as far as you know?"

Witness—"He was an employee of the Attorney-General."

Witness said he was an agent. His work was secret.

Mr. Twigg—"You would describe him as a secret service agent?"

Witness—"His work was secret."

Witness continuing, said he had known Blygh in relation to the Liquor Board since its inception. He knew he was a J.P. and had employed him as such. He employed him in 1921, 1922 and 1923. He did not employ him much after 1923. In 1924 and 1925 he employed Frank Sewell as J.P. After February, 1924, he only employed him as a J.P. once.

Mr. Twigg—"But during all this time you did not employ him as a J.P. he sent reports to Victoria?"

"Yes."

Blygh's name was never on the operatives' list. He was not on the list of inspectors witness had, but all the inspectors were not on his list.

CHEQUES AUTHORIZED

A. N. Mouat, Comptroller-General, gave evidence on the two sets of cheques which have been presented. He quoted the authority in the Liquor Control Act for issuing the cheques.

From May, 1921, to May, 1923, Blygh received cheques directly from the Government. As far as witness understood they were in connection with the secret service of the Liquor Control Board. In the same connection Leo Menendez received twelve cheques witness said, referring to the cheques which previous evidence showed Mr. Mendenez received for work done after hours in going over reports sent to the Attorney-General's office in connection with the Liquor Control Board. Blygh's cheques were for $165. Menendez's cheques were for $60. After March, 1923, a new arrangement was made whereby the cheques were combined and made out in the name of the Attorney-General. Witness understood they were for officers A. and B. engaged in secret service. This step was taken, he understood, as a precaution against it becoming known that the officers were engaged in secret service work. He quoted the legal authority for making the change. Witness knew who the two officers were, he said. He made the change on the information of Leo Mendendez, not on instructions of Mr. Manson.

Inquest On Crash Deaths Wednesday

An inquest into the deaths of Jack Turton and Wilbert H. Kettle, who died following an automobile accident on Richmond Road Sunday night, will be held to-morrow at 10 a.m. in Curry and Son's Funeral Home.

Thomas Wood, the other youth in the wrecked car, was recovering rapidly to-day, Dr. A. E. McMicking stated.

Turton, who was a boy of nineteen years of age, was a native son of Victoria and is survived by his father and mother and sister Eva.

Kettle was born in Cumberland eighteen years ago and is survived by his father and mother and two sisters, Florence and Violet.

Think Boys Responsible For Holdups

Two Youths Arrested Yesterday Face Charge in Police Court

Amateur Sleuthing Results in Apprehension; Age Is Question

Two boys, who gave their ages as seventeen and "sixteen, going on seventeen," were arraigned in City Police Court this morning charged with robbery of V. E. Emery last Saturday. They elected summary trial, but the case was adjourned at the request of City Prosecutor C. L. Harrison, who wished to investigate the ages of the boys.

The boys, who, police say, admitted participation in two drug store robberies here during the last ten days, were arrested yesterday afternoon by Detectives Phipps and Stark following a clue given by Howard Knott of the Fernwood Pharmacy.

Mr. Knott's keen perception, combined with the amateur sleuthing of a high school boy, resulted in the detectives picking up the trail at the Dominion Theatre.

LOOKED OVER STORE

The alleged youthful bandits entered the Fernwood Pharmacy, early in the afternoon to purchase some chocolates. Mr. Knott noticed they were carefully scrutinizing the show cases and doors, and, with the recent robberies in mind, went to the rear of his store and perused a circular issued by the police regarding these thefts.

He enlisted the aid of a high school student who was in the store at the time as sleuth, and then telephoned the police.

LONG WAIT

After tracking the suspects to the Dominion Theatre, which they entered, the amateur detective notified the police and was on hand to identify the pair two hours later when they came out of the theatre.

Detectives Stark and Phipps followed the two boys around the town for some time, finally taking them to police headquarters for investigation, following which they were arrested and the charge laid.

A revolver of old pattern was found on one of the youths. It carried dummy bullets.

Syndicate Taking Jones Building In Realty Deal

Arthur Haynes Buys Property Adjoining in Fort Street Movement

Activity in downtown real estate moved back to Fort Street to-day, centreing in the block east of Douglas Street.

Purchase of the four-story Jones Building by a local syndicate was being completed to-day with the surveyors this morning making the final check-up on the property.

Arthur E. Haynes announced the purchase by his own firm of the one-story building and property adjoining the Jones Building on the east side and at present occupied by the Davis & King music firm. The property has a frontage of twenty-six feet and brought $17,000.

NOT FOR SALE

At the same time Mr. Haynes gave out a denial of the report in realty circles that he was selling the two-story Haynes Building, located on the same side of Fort Street, and adjoining on the east the Royal Financial Corporation Building.

"I want to say that the Haynes Building is not for sale," Mr. Haynes said. "Far from selling property, I am actually on the buying side of Fort Street real estate just now and am accumulating adjoining property. I have too much faith in Victoria and this part of the city to be selling any property there at present prices."

The Jones Building is valued at more than $100,000. It was built just before the war by the late Dr. O. M. Jones specially for the accommodation of medical men. It is finished in white tile. The vendors to-day are the Jones estate, who have been holding and operating the building. It covers a frontage of sixty feet on Fort Street, with stores on the street level. Included in the purchase being made by the syndicate to-day is the vacant property lying just back of the Jones Building and running through to Broughton Street, with a frontage on that street.

Vancouver, March 12—The remains of Mrs. Mary Hannah Trethewey, aged eighty-seven, will be forwarded to Sarnia, Ont., for interment, following a funeral service here to-day.

Mrs. Trethewey was born in Cambrone, Eng., and came to Canada sixty-three years ago. She had resided for twenty-eight years in British Columbia. She died Sunday.

Mr. R. L. Philips, of the Victoria Public Library staff, who has been a patient of St. Joseph's Hospital for some weeks is now convalescing at "Cherrybank," Quadra Street.

OBITUARY

The funeral of the late Mrs. Helen Keith, wife of C. C. Keith of 1940 Bee Street, will take place on Saturday afternoon at 2 o'clock from McCall Bros.' Funeral Home. Rev. Clem Davies, D.D., will conduct the service after which interment will be made in Royal Oak Burial Park.

The funeral of Harold Castell Bridges, late of the 30th Battalion and 7th Battalion, C.E.F., who died in Shaughnessy Hospital, Vancouver, on Thursday, March 7, 1929, was held Sunday at Duncan. Cowichan branch of the Canadian Legion took charge of the arrangements. Interment took place in St. Mary's Cemetery, Somenos. About fifty members paid their last respects by following the flag-covered coffin. The following acted as pallbearers: Comrades T. Armour, Ashby, Castle, Dunkley, Stephens and L. Helen.

Funeral services were held on Monday afternoon at McCall Bros.' Funeral Home for Dorothy Pearl Briggs, who passed away in this city on Saturday. Rev. F. A. P. Chadwick conducted the service. The hymn "Safe in the Arms of Jesus" was sung. Interment was made at Ross Bay Cemetery, with the following as pallbearers: W. Andrews, I. Sangster, J. C. Briggs and L. Healey.

Funeral service will be held to-morrow afternoon at 2.30 o'clock from the S. J. Curry & Son Funeral Home over the late Albert McCullock, who passed away yesterday. Rev. Clem Davies will officiate and interment will be made in the Royal Oak Burial Park. Mr. McCullock was born in Ladysmith thirty-two years ago. He has been resident in this city for the last eleven years, working at the Jamieson Motor Co. as mechanic. He is survived by his widow, one brother, Andrew McCullock, Seattle, Wash., and four sisters, Mrs. E. Orchin, Craigflower Road, Mrs. E. Stigney, Chemainus, Mrs. E. Young, Ladysmith, and Mrs. B. Pace, Bellingham, Wash.

The funeral of George Lock, infant son of Mr. and Mrs. George Lock, 2544 Blanshard Street, was held yesterday afternoon from the S. J. Curry & Son Funeral Home. Interment was made in Ross Bay Cemetery.

At the Jubilee Hospital this morning the death occurred of William Cousin Bonella of 2939 Cook Street, aged eighty-one years. He was born in Blackford, Scotland, and had been a resident of Victoria for sixteen years and is survived by his widow, at home, one daughter, Mrs. Margaret Buchan, 1350 McNair Street, and one son, William Bonalla, Hoquiam, Wash. The remains are reposing at the Sands Funeral Chapel pending funeral arrangements.

Funeral service for the late Frederick Forbes who passed away March 1 was held yesterday afternoon at 2.30 o'clock from the S. J. Curry and Son's Funeral Home. Rev. F. H. Fatt officiated and interment was made in the Royal Oak Burial Park. The pallbearers were W. Niblock, J. T. Clark, E. C. Johnson, L. A. Grogan, G. H. Chisholm and V. Stewart.

The funeral of Henry Hooton, who died last Friday, took place yesterday from the Sands Funeral Chapel. Service was held at the Patricia Bay Church by Rev. T. M. Hughes. Relatives and a large gathering of friends were in attendance and many beautiful flowers covered the coffin. Henry Brethour, A. Munroe, W. Armstrong, T. Smith, J. Critchley and W. Borden were the pallbearers, and the remains were laid to rest in Patricia Bay Cemetery.

Possession of the Sweet-toned
Heintzman
Is a Source of Satisfaction

Choose a Heintzman and you need never buy another piano. It is a lifetime possession and throughout the years it will retain that rich sweet-toned musical quality for which it is so famous.
A new Heintzman design in natural burl walnut with duco finish shown in our window to-day, is moderately priced at
$620
ON EASY TERMS
Fletcher Bros.
(VICTORIA) LIMITED
1110 Douglas Street

Victoria Checker Taxi
And Drive Yourself

Regular Rates
SIX-CYLINDER CARS
$1.25 per hour; allowing 12 miles per hour over mileage.
12c per mile; gas extra
OUR TAXI SERVICE IS UNSURPASSED
Inside City Limits ...50c
Touring, per hour ..$2.50
Shopping, per hour, $2.00
Day and Night Phone 339

Party Rates
(Excepting Sundays and Holidays)
30c per hour; 14c per mile
WEEK DAY RATES
$5.00 per day from 8 a.m. till 8 p.m. Allowing 40 miles 12c per mile over mileage
WEEKLY RATE
$40.00 per week; allowing 7 days and 250 miles.
Gas Extra on All Rates

Special Rate
From 8 p.m. till 1 a.m., $5.00
Allowing 40 miles (Excepting Sundays and Holidays).
We Have All New Model Cars.
Including
Coupes, Sedans, Roadsters, Pontiacs and De Sotos
All Six-cylinder Cars

Phone 339 1622 Douglas (Opposite Hudson's Bay)

IF YOU ANTICIPATE
a new home, or altering your present one, let us furnish you with
Electric Fixtures
Of Distinction and Beauty
Our Prices Will Appeal to You
Call and See Our Display
HAWKINS & HAYWARD
Electrical Quality and Service Store
1121 Douglas St. (cor. View)
Phone 643

Gas, Bloating Disappear Or Money Is Refunded!
No need to suffer stomach trouble when PINK CAPSULES FOR INDIGESTION are positively guaranteed to end all digestive ailments. Your money back at once if PINK CAPSULES FOR INDIGESTION do not free you from indigestion, heartburn, sour stomach and all stomach ills. Not a cent risked in this offer of Vancouver Drug and all leading druggists. Now $1.25 box for 98¢

WHITNEY LETTER

By Branson, Brown & Co. Ltd

New York, March 12.—Whitney of the Wall Street Financial Bureau says to-day:

"It was expected that secondary reaction would make its appearance this week, although in yesterday's comment it was stated that this was not expected until later in the week. The fact that it has developed thus early, does not alter the general market picture, which is one calling for further advance in sound issues and not declines. Yesterday's selling movement was largely attributable to the reports which were broadcast nation wide that there would be an advance in the Boston rediscount rate followed by an advance in the New York, and coming at a time when the general market structure was somewhat weakened by the short covering indulged in last week, had its effect. I do not anticipate any rediscount changes this week and believe that stocks are again at an excellent buying point. Money rates are developing as predicted and the market will do likewise.

COMMENT

"London Tin Syndicate Limited, which is a finance and holding company in the British Tin Industry and has its market on the London Stock Exchange and New York, is recommended for purchase while available in the low twenties. The issue pays between forty and fifty per cent in dividends, equivalent to between $2 and $2.50 a share and is therefore available to yield close to 10 per cent. I expect the stock to be established at least in the thirties or better.

"Recognition is finally being given in the stock market to the decided betterment in the affairs of the railway equipment industry. Freight car orders are the largest in five years, 35,000 new cars having been contracted for since January 1, as compared with 51,200 in all of the year 1928, resulting in a number of plants speeding up the capacity operations. In view of this development, which promises to continues, I believe that three of the soundest of the representatives of this industry, namely American Loco, paying $8 per share, American Car and Foundry, paying $6 a share, and Westinghouse Airbrake, paying $2 a share, are due for substantial advance, and should be purchased at prevailing levels, and despite the moderate advances recorded by each issue in the face of yesterday's reactionary market.

"I would likewise direct attention that renewed purchase on the part of the railroads means a highly profitable year to Colorado Fuel and Iron, which more or less specializes in rails, plates and ties.

"Kennecott Copper, while not fulfilling expectations in yesterday's market, has recorded all of the reaction to be expected and if not bought on earlier buying recommendations, should be purchased now, with the same to be said for the other issues recommended for purchase when the second buying point of 1929 was given, in particular American Can, U.S. Steel and General Motors."

TO-DAY'S EXCHANGE

New York, March 12—Foreign exchanges firm. Quotations in cents:

Great Britain—Demand 484⅞, cables 485⅛, 60-day bills on banks 480 1-16.
France—Demand 3.90 5-16, cables 3.90 9-16.
Italy—Demand 5.23½, cables 5.23¾.
Belgium—Demand 13.87½.
Germany—Demand 23.69½.
Holland—Demand 40.01.
Norway—Demand 26.65.
Sweden—Demand 26.70.
Denmark—Demand 26.64.
Switzerland—Demand 19.22¾.
Spain—Demand 14.82.
Greece—Demand 1.29½.
Poland—Demand .1125.
Czechoslovakia—Demand 2.96.
Jugoslavia—Demand 1.76.
Austria—Demand .1408.
Roumania—Demand .59⅞.
Argentina—Demand 42.10.
Brazil—Demand 11.86.
Tokio—Demand 44.46.
Montreal—Demand 99.28⅛.

New York, March 12—Call money easy, high 7, low 6, ruling rate 7, closing bid 6.

Time loans firm, mixed collateral 60-90 days 7¾, 4-6 months 7¾.

Prime mercantile paper 5¾ @ 6.

Bankers' acceptances unchanged.

Bond Trading Still Restricted

New York, March 12.—United States Government obligations continued under pressure in the day's bond market, and in the early dealings carried a sprinkling of other issues into new low territory for the year. Trading was on a restricted scale, and most of the changes were fractional. Time money was firm.

With the closing of subscriptions for the new treasury 4¾ per cent $475,000,000 offering to-morrow, traders are looking for a revival of buying in the Government issues next week.

The feature of to-day's investment market was the placing of a $65,166,000 issue of Southern Pacific Railway forty-year 4¼ per cent bonds, carrying stock purchase warrants. This offering is in line with the recent Atchison financing through convertible debentures.

Declines were registered in such speculative issues as American International 5½s and Atchison 4½s, both sagging to their lowest prices since their admission to trading. Trading in the utilities was on a small scale. International Telephone 4½s were firm at 113. Philadelphia Company gold 5s were heavy.

New lows for 1929 in the rails were established by Western Pacific first 5s and Frisco prior lien 4s A. General Motors Acceptance 6s were at yesterday's closing level on an excellent earnings report.

Chilean bonds were in supply at fractionally lower levels, following over subscription of $10,000,000 offering yesterday on a 6.38 per cent basis. Trading in the rest of the list was dull.

N.Y. Market Gossip

(By Branson, Brown & Co. Ltd.)

New York, March 12.—Detroit advices states February auto production is largest in history and business is favorable.

American Woolen reports year ended December 31 net loss of $1,262,264 after depreciation, etc., against profit of $600,112 in 1927.

Chicago Pneumatic Tool reports year ended, December 31 consolidated profit after interest, depreciation and Federal taxes equal to $13.53 on 90,000 shares of $100 par, against $12.83 on 94,324 shares in 1927.

Electric Auto Lite broke all monthly records in February with output of lighting, starting and ignition units 15 per cent higher than previous record month, June, 1928.

Stocks of crude rubber in London increased 479 tons in week ended March 9 to 25,926 tons.

California crude oil production in past week averages 797,500 barrels daily, increase of 3,500 barrels daily from preceding week.

Louisville Gas, 1928, total net income after ordinary taxes, but before depreciation, $5,312,177, against $4,733,347 in 1927.

Youngstown Steel district mills will maintain high operating rate of 86 per cent this week, holding almost without exception to minimum schedules of last week.

Manhattan Electric Supply, 1928 deficit $742,305 after depreciation, interest charges for upkeep of idle plant, inventory write-offs, development expenses, against profit of $642,716 or $4.94 a share in 1927.

Pacific Western Oil Co. has contracted to develop Kettleman Oil Corporation's holdings, 1,760 acres on north Kettleman Dome, Cal., and will commence immediately drilling of two wells.

Glidden sales in four months ended February 28, increased $1,300,000 over same period preceding fiscal year.

Philadelphia Company gross 1928, $61,954,822 vs. $61,250,924 in 1927. Net before depreciation $28,430,225, against $26,522,687. Other income $1,849,494 against $1,087,594. Total income $30,279,719, against $27,610,281.

The Wall Street Journal—Money is firm and is expected to remain so for greater part of coming fortnight.

Most important single influence is quarterly government financing and tax payments. Normally in such periods banks co-operate with government and Federal Reserve banks to prevent money from becoming unduly easy prior to and immediately after the fifteenth, and then co-operate to prevent it from becoming unduly high for following days.

Associated Gas and Electric and subs., year ended December 31, preliminary net income $6,495,592 after taxes, preferred dividends of subsidiaries and affiliated companies interest and depreciation vs. $6,258,573.

General Electric Co. Ltd. of England —London—Opinion of both British financial press and London Stock Exchange is that proposed discrimination against foreign shareholders by General Electric Ltd. in proposed stock issues to which only British shareholders may subscribe is unjustified and inequitable. Discussions by board of directors are understood to be in progress, and it is believed possible the offending resolution may be withdrawn or modified.

(Over R. P. Clark Leased Wires.)

New York, March 12.—Steel common is being well absorbed by people who declare that the steel common shareholders will receive even better treatment than that accorded the Anaconda shareholders. Steel shares should do better because of the highly prosperous condition of the industry as indicated by the fact that the unfilled tonnage of the Steel Corporation increased 134,000 tons, notwithstanding the high rate of output.

We continue bullish on Kennecott copper despite the new high figures at which it is selling. We believe Kennecott is good for at least ten points additional advance. The buying has been excellent.

Radio new stock has to be paid for to-morrow. This may cause some selling but offerings will undoubtedly be readily absorbed.

Before many moons have passed, Davison Chemical will probably be the largest fertilizer company in the world. Important banking interests have been absorbing the shares.

COPPER SURPLUS DISAPPEARS FAST

Bryce R. Muir, Sales Manager, Says Six Hundred Cars Being Turned Out Daily

New York, March 12.—Stocks of refined copper in North and South America were 55,213 tons on February 2, against 62,749 tons at the end of December.

Shipments in February were 148,921 tons, of which 50,150 tons were for export and 98,771 tons were domestic. January deliveries totaled 157,189 tons, with 57,054 tons for export and 100,135 tons domestic.

Stocks of slab zinc in the hands of American producers on March 1 were 40,420 tons, according to the American Zinc Institute, against 45,478 tons on February 1. February production was 48,154 tons and shipments were 52,952 tons.

Primary copper production by United States mines and other supply to United States smelters totaled 84,796 tons in February, against 86,325 tons in January and 67,423 tons in February, 1928, according to the American Bureau of Metal Statistics.

Stocks of blister as well as refined copper on February 28 in North and South America were 290,164 tons, against 307,959 tons at the end of January and 315,461 at the end of December. Total production of copper in February, including primary and scrap, was 141,385 tons, against 154,472 tons in January and 147,905 tons in December.

COPPER UP TO 20; LEAD, ZINC STRONG; BUT STOCK SLUGGISH

New York, March 12.—The market to-day was the slowest in many days.

At the close the Dow Jones average of 30 industrials stood at 306.14, up .39 points for the day, while the average of 20 rails stood at 153.40, also up .39 points for the day.

Money eased still lower, dropping from 7 to 6 per cent.

International Nickel dipped under 59 on the annual statement, which apparently was interpreted as somewhat bearish on the stock.

The metal market was strong, although this strength did not cause any fireworks in the metal shares, except in the case of Miami Copper, which sold up to a new high at 50⅝.

Copper went to a new high price of 20 cents a pound for domestic delivery; lead was at 7.25 cents a pound and zinc at 6.35 cents a pound.

Canadian Pacific Railway statement shows that the total net earnings for 1928, after taxes and charges, were $48,313,437, against $35,413,264 in 1927.

American Locomotive has been stubborn. The stock yields almost 7 per cent, and the dividend is not currently in danger, even though earnings last year were equivalent to only $1.29. As of January 1, unfilled orders totaled about $19,000,000, against $2,600,000 at the end of 1927. It is understood that the current amount of business on the books would not require much more improvement in the locomotive industry to put American Locomotive in a position to more than earn the dividend. The stock is considered a speculative purchase for anyone who can afford a medium risk.

Hornblower and Weeks say to-day that the current strength in Paramount is not merely coincidental with the strength in Radio, but is reflecting the possibility of a merger, or at least a joint managerial arrangement which will be mutually beneficial.

SUGAR

New York, March 12.—Raw sugar was easier to-day. Prices declined 1-32 cent to 3.71 for spots, duty paid, under increased offerings of nearby supplies. Sales included about 100,000 bags of Cuban and 23,000 bags of Porto Rican to local refiners at the quoted price.

Refined was unchanged at 4.90 for fine granulated, with good withdrawals, but no new business.

Manslaughter Charge Opens

James Davis on Trial For Death of Thomas Pennefather in Motor Accident

Trial of James Davis of Cowichan Lake, on a charge of manslaughter, opened this morning in the Assize court before Mr. Justice Morrison and a jury. The charge followed a motor accident on January 10 last, when Thomas Pennefather died after a car had crashed into a telephone pole on Signal Hill, Esquimalt.

A. M. Johnson, K.C., is prosecuting and Stuart Henderson appears for the defence.

F. W. Townsend, manager of the Veterans' Sightseeing and Transportation Company, told of renting a car to the accused on January 10.

Dr. H. L. McNiven said he had attended the accident and found William Pennefather dead at 3 o'clock. Death was due to a fractured skull.

John Kershaw, chauffeur, stated the car, a Graham Paige, was new and in good condition when taken by the accused.

The evidence of Lieut. W. B. L. Holmes, R.C.N., given at the preliminary hearing, was read to the jury.

J. H. Chapman identified photographs of the accident and the scene. The jurors decided they would personally inspect the location on Signal Hill.

GOING FAST

Alfred Jenner, driver of a bakery wagon, declared a green car had passed him traveling at fifty miles an hour. He followed, saw the wrecked car, a man leading a lady away, and another man trying to get through the roof of the car.

The day had been slightly foggy, with occasional sunshine, visibility being good.

Thomas Burns, a passenger in the wrecked car, told of visiting the Halfway House, where the accused had one beer. After driving around the city, the party returned to the Halfway House, the witness and girl sharing the front seat with the accused. The witness stated that Pennefather, was in the back seat of the car.

The accident occurred when the car crossed the road and street car tracks, climbed rocks and crashed sideways into the telephone pole. The witness could not estimate the speed of the car. The accused had seemed to handle the car skilfully.

The accused and the deceased had been close friends, working together, and Davis had hired the car to give Pennefather an airing in order to speed recovery from illness, witness said.

SOMETHING WRONG

When the car was approaching the crest of Signal Hill Burns had noted that "something seemed to be wrong with the car." Davis had been manipulating the wheel and the controls. Replying to a juror, the witness said that at no time, during the earlier driving around town, had he felt afraid or nervous.

Mrs. Lucy Tambouri said a small car had passed them at the angle cresting the hill. To avoid the other vehicle Davis had swerved to the roadside and appeared unable to recover control.

The front seat had been "pretty crowded" when the three were seated, witness said.

The court inspected the scene of the accident this afternoon at 2 o'clock, to enable the jurors to form their own opinions.

NEW YORK STOCK EXCHANGE

March 12

(By B.C. Bond Corporation's Leased Wire)

	High	Low	Close
Air Reduction	104-1	..	104-1
Allied Chemical	286-4	280-4	286-4
Amn. Bosch Mag.	57	54-2	56
Amn. Can	117-4	115-5	116-1
Amn. Car & Fdy.	102-4	100	102
Amn. & Foreign Power	111-2	107-6	107-6
Amn. Locomotive	115-4	114	114-1
Amn. Radiator	180	176-4	176-4
Amn. Smelters	114-2	112-6	113-2
Amn. Steel Fdy.	69	68-5	69
Amn. Sugar & Ref.	81	80	80-3
Amn. Tel. & Tel.	214-2	212	214
Amn. Tobacco	171-4	171	171-4
Amn. Woolens	22-4	20-7	21-4
Anaconda Copper	155-2	150-4	153-4
Assd. Drygoods	61-4	61	61
Atch., Topeka & S.	199-6	199-1	199-6
Atlantic Gulf W.I.	39-2	39	39
Atlantic Refiners	59-6	56-4	59-6
Auburn	170-4	169	170
A. M. Byers	153-4	150	153-4
Balto. & Ohio	127-7	125-6	125-6
Bethlehem Steel	101-3	98-4	99-6
Canada Dry	84-4	83	84
Calumet and Hecla	56-6	55-3	55-3
Congress Cigars	82-1	..	82-1
Curtiss Aero.	151	150-2	151
Calif. Packing	74-2	..	74-2
Calumet and Arizona	135	130-2	134-5
Canadian Pacific	245	242-5	244
Cerre de Pasco	111-6	109	110-4
Chesapeake & Ohio	220-4	..	200-4
Chicago, Mil. & St. P.	36	35-4	35-4
Do., pref.	57-7	57	57-6
Chile Copper	112-4	109-4	112
Chrysler Motors	108-7	106-1	106-4
Coco Cola	130	..	130
Colo. Fuel & Iron	74	72-5	74
Columbia Gas	144	142-4	143-4
Congoleum	27-1	26-6	26-6
Consolidated Cigars	87-6	..	87-6
Consolidated Gas	106-4	104-1	105-5
Continental Can	70	69-1	69-4
Continental Motors	22-6	22-4	22-5
Corn Products	84-2	83-6	84-2
Crucible Steel	88-6	87-4	87-4
Davisson Chemical	63-3	62-6	63
Dupont Powder	179-2	178-4	179
Eng. Public Service	52-6	51-5	52-4
Elec. Stg. Battery	84-1	83-7	84-1
Erie R.R.	73-6	72-1	73
Fox Films	90-6	89-6	90
Great West Sugar	38	37-6	37-6
Famous Players	67-4	66	66
Fleischmann	72-4	72	72
Freeport-Texas	45-5	45-1	45-4
Gillette Razor	115-4	..	115-4
Gardiner Motors	16-1	15-3	15-4
Goodyear	129-3	127-4	127-4
Gabriel Snubbers	26-4	26	26-4
General Asphalt	66-3	65-4	66-3
General Electric	233	230-1	232
General Motors	81-7	80-2	80-6
General Ry. Signals	105	103	103-6
Gimbel Bros.	40-6	..	40-6
Goodrich Rubber	92-4	91-2	91-7
Gold Dust	69-4	68	68
Granby Ore	90-7	89-4	90
Great Northern Ore	32	31-2	31-2
Great Northern R.R.	108-4	108	108-4
Greene Cananea	174-6	172-1	174-6
Gulf States Steel	70-4	..	70-4
Hahn, com.	48	47	47-1
Howe Sound	75-4	73-2	74-7
Houston Oil	52	..	52
Hudson Motors	87-6	86-1	86-6
Hupp Motors	71-4	70-2	70-2
Int. Comb. Engine	85-6	82-1	83
Int. Match. pref.	88-4	88	88
Industrial Alcohol	140-6	138-2	140-6
Inspiration Copper	62-2	61-5	59-5
Int'l Harvester	106-7	105-1	105-4
Int'l Nickel	60-4	58-7	59
Int'l Tel. & Tel.	208-6	105-1	208-6
Johns-Mansville	187-4	183	183
Kayser	78-6	..	78-6
Kas. City Southern	89	..	89
Kennecott	98-4	95	96-5
Kolster	61	59-2	60-2
Lima Locomotive	48	47-4	47-4
Loew's Inc.	76-3	70-4	71-4
Lorillard	24-2	24	24-1
Matheson Alkali	197-7	195-3	197-7
Mack Trucks	106-6	105	105-4
Marland Oil	39-6	38-1	39-5
May Dept. Stores	92	91-1	91-1
Miami Copper	50-5	47-4	50-1
Mid-Cont. Oil	32-4	31-4	32-2
Missouri Pacific	81-7	81	81
Do., pref.	132-3	132-2	132-2
Mo., Kas. & Texas	49-7	48-3	48-4
Montgomery Ward	129-6	125-5	128
Nat. Food Prod.	35-6	35-4	35-6
Nat. Dairy Prod.	128-4	128	128-1
Nevada Cons.	57-7	56-2	57-3
Nash Motors	107-4	106-1	107-1
National Biscuit	178-4	..	178-4
National Cash Register	129-6	126-7	127
New York Central	189-5	187-6	188
N.Y., New Haven & H.	88-2	87-5	88
Norfolk & Western	196-6	195	196-6
North American Co.	102-7	102-2	102-2
Graham Paige	47-4	46-2	46-7
Packard Motors, xd.	137-6	134-4	136
Pan-American "B"	44-4	43	43-2
Pennsylvania R.R.	77	76-4	76-7
People's Gas	275	..	275
Phillips Petroleum	38	..	38
Pierce Arrow	33-2	33-1	33-2
Postum Cereal	70-3	69-4	70
Producers and Refiners	19-6	..	19-6
Public Svc. New Jersey	84-1	81-5	83-2
Pullman Company	83-7	82-2	83-7
Pure Oil	24-2	..	24-2
Pathe	11-5	11-4	11-4
Radio Corporation	461-3	457	457
Reading Company	107-4	106-1	106-5
Republic I. & S.	93-7	92	93-4
R. J. Reynolds Tob.	58-2	57-6	57-6
Royal Dutch	51-6	51-4	51-6
Radio New	93-3	90	92-1
Reo Motors	29-2	28-5	29
Schulte Stores	33-5	33-1	33-5
Sears-Roebuck	155-4	152-5	153
Shell Union	27	26	27
Sinclair Oil	39	37-4	37-7
Skelly Oil	34-2	34	34-2
Southern Pacific	129-4	128-6	129-4
So. Porto Rico Sug.	38-2	38	38
Southern Railway	146-7	146-4	146-4
St. Louis & San Fran.	114-6	114-1	114-4
St. Louis & S.W.	105-4	..	105-4
Standard Oil Calif.	69-4	68-6	68-4
Standard Oil N.J.	49-3	48	48
Stewart-Warner	134-7	133-6	133-6
Studebaker Corp'n	87-2	85-5	86-4
Stan. Oil of N.Y.	40	39-1	39-4
Tidewater Oil	18-5	18	18-5
Texas Company	59-6	58-1	59-4
Texas Gulf Sulphur	73-6	72-2	72-6
Timken Roller-Bearing	80-6	79-6	80-6
Tobacco Products	97-2	97	97-2
Underwood, xd.	107	102-4	107
Union Carbide	218-6	214-4	214-4
Union Oil Calif.	49	48-7	49
Union Pacific	222-6	222-1	222-6
U.S. Cast Iron Pipe	43-2	42	42
U.S. Rubber	58-5	56-5	57-5
U.S. Smelting	65-6	65-3	65-3
U.S. Steel Corp.	183-6	181-3	181-3
Universal Pipe	192	182	182
United Gas	33-3	32-1	32-1
Victor Talking	169-4	169	169
Vanadium	104-6	..	104-6
Warner Bros.	116-4	115	115
Western Union	211	208	209
Westinghouse Airbrake	52-6	50-6	52-6
Westinghouse Elec.	153-4	150-2	151-1
White Motors, xd.	50	49	49
Willys-Overland	30-1	29-1	30
Woolworth	197-3	195-7	195-7
Warren Pipe	23	22-1	23
Wright Aero.	264	259	259
Youngstown Sheet & T.	110	..	110
Yellow Truck	41	39-6	40

Total sales—3,058,000.

METAL MARKETS

London, March 12.—Standard copper, spot, £82 2s 6d; futures, £83 10s.

Electrolytic, spot, £91; futures, £91 10s.

Tin, spot, £118 17s 6d; futures, £119 12s 6d.

Lead, spot, £23 7s 6d; futures, £23 12s 6d.

Zinc, spot, £26 7s 6d; futures, £26 15s.

New York, March 12.—Copper strong; electrolytic, spot and futures, 20.

Iron steady; unchanged.

Tin easy; spot and futures, 48.37 to 48.50.

Lead firm; spot, New York, 7.25; East St. Louis, 7.15 to 7.20.

Zinc steady; East St. Louis spot and futures, 6.35.

Antimony, 9.37.

Only two per cent. of all the Indians in America have incomes exceeding $500 a year.

NICKEL EARNINGS DOUBLE IN YEAR; MOVIE PROFITS UP

Montreal, March 12.—International Nickel stock sold off slightly to-day, following the publication late yesterday of the annual report. The statement reveals gross and net earnings of practically double the year 1927 and the profits for 1928 were the equivalent of 1.05 on the new stock, without considering earnings from or shares issued for Mond properties, as this transfer was actually consummated in 1929. The company's financial position was very strong, with net working capital in excess of $30,000,000, compared with $17,000,000 at the end of 1927. The president stated that the general development programme for opening up the Frood mine was fully up to schedule and it is estimated that both the mine and the smelter will be in operation late in 1930. He also pointed out that since 1924, approximately $10,300,000 has been expended on this programme and that a further expenditure of $14,000,000 would be required to complete the project.

There has developed a good demand for Famous Players. The advent of talking pictures is reported to have increased earnings materially.

The drastic decline in Canadian Car and Foundry, which yesterday slumped fifteen points, was attributed generally to the withdrawal of pool support. Earnings outlook for 1929 is quite encouraging.

A steady stream of liquidation was on in Brazilians.

On the curb market, Howard Smith continues in persistent demand.

Montreal, March 12.—The operating profit of International Nickel Company of Canada for the year 1928, was $14,550,437, according to the annual report going forward to shareholders. From this amount was deducted $1,217,833 for depreciation in plants, $376,721 for depletion of ore reserves and $556,765 for retirement system and insurance reserve, leaving a net profit of $12,399,317, compared with a net profit of $6,064,544 for the preceding twelve months.

After allowing for dividends, the surplus on December 1, 1928, was $33,169,819, an increase of $14,306,316.

International Nickel finances an increase of $14,306,316.

The earnings for 1928, after allowing for preferred dividends, at 6 per cent, were equivalent to $6.32 per share on the basis of 1,876,368 shares of the former New Jersey company's stock, as compared with $3.30 per share earned on 1,673,384 shares of that stock in 1927. The earnings for 1929 in terms of the no-par value common stock now issued or to be issued for the International Nickel Company of New Jersey stock, after allowing for preferred dividends on a 7 per cent basis, were equivalent to $1.03 per share.

"The general development programme for opening up the Frood property is progressing satisfactorily and is fully up to schedule. It is now estimated that both mine and smelter will be in operation by late in 1930," the report states.

	High	Low	Close
Asbestos, com.	15-2	15-2	15-2
Atlantic Sugar	18	15	17
Alberta Pac. Grain, com.	55	55	55
Brazilian Traction	63-1	61-7	62
British American Oil	51-2	52	52
Brompton Pulp & Paper	47	47	47
Canada Cement, com.	33	32	32
Canada Paper & Power	28-4	28-4	28-4
Canada S.S. Lines, com.	46	45-4	46
Canadian Car	140	140	140
Canadian Converters	37	37	37
Can. Indus. Alcohol	40-2	40	40
Cellanese	17	17	17
Cosmos Imperial, com.	22	22	22
Dominion Bridge	102	101	101
Dryden Paper	27-2	27	27-2
Famous Players	52-2	50	52
Imperial Tobacco	11	11	11
Massey Harris, com.	83-4	83-4	83-4
Montreal Power	107-6	107	107
National Steel Car	115	115	115
Page Hersey	130-4	130	130
Power Corpn.	112-4	112	112-4
Quebec Power	83	83	83
Shawinigan	86-2	85-4	85-4
Wayagamack	82	81	81
Winnipeg Electric Co.	82-4	82	82
Western Grovers, com.	37	37	37
BANKS			
Bank of Montreal	362	362	362

Research Is Much Needed

T. Uphill, M.P.P., Shows Kiwanis Possibilities in Coal Industry

Intensive research into the coal industry was urged by Thomas Uphill, M.P.P., in his address at the Kiwanis Club luncheon at the Empress Hotel to-day.

As the member for a coal mining constituency, Mr. Uphill stated that he realized the coal industry, as it was being pursued, was a declining industry. At one line it had been one of the mainstays of the Province. Nevertheless he saw in it great possibilities in the future if the by-products of the industry were developed to any great extent. As a tangible proof of new uses of coal, Mr. Uphill cited the instance of a vessel traveling to New Zealand with pulverized coal for fuel. The ship was able to complete its voyage greater steam than the oil burners.

TRYING CONDITIONS

Some of the trying conditions under which coal miners were working were mentioned by the speaker who showed that in many cases, both in the coal industry and others, employers were demanding the utmost service for the lowest wages. The harder they pressed the workers, the sooner the owners would find that they were losing by the bargain, he said.

Mr. Uphill also referred to Britain, Canadian and United States capital being spent in the Orient. Not only did these countries build mills in China, he continued, but frequently hired oriental labor while occidental workers were left without work. This condition was particularly glaring in the ships which called at Victoria, he added, saying that the majority of the crew were Oriental. Similarly, when repair work or painting of great vessels was required, the companies sent the boats to China, where they could be repainted and overhauled at lower prices. And while all this was going on, the heads of companies urged the support of home industries, he commented. He made a plea to employers to give the workers a better chance of making a living.

At the conclusion the speaker said he saw promise of re-establishment of the coal industry as a major one if research work was carried on.

Throughout his address, Mr. Uphill flavored his remarks with original humor.

Broke Stevenson, presiden, thanked the lecturer for his interesting and entertaining address.

CLOSING NEW YORK CURB LIST

(By Branson, Brown & Co. Ltd.)

Amer. Gas & Elec.	60⅛
Amer. Maracaibo	5⅛
Amer. Rolling Mill	90⅛
Amer. Solv. & Chem.	40
Bristol Meyers	99⅜
Can. Marconi	9⅜
Cities Service	121⅞
Durant Motors	14½
Elec. Bond & Sh.	280⅛
Do., pref.	200⅛
Ford Motors Can.	744
Fox Theatre "A"	31⅜
Gen. Baking "A"	74⅜
Gen. Baking "B"	8½
Gen. Bronze	51½
Gotham Knit. Machine	16⅝
Hudson's Bay Min.	20⅝
Int. Util. "B"	18⅝
New Cornelia Cop.	45
Newmont Mining	215
Noranda Mining	60⅞
Northeast Pr.	52¼
Shattuck Denn	24⅝
Trans. Amer. Corp.	137⅛
United Gas (Tex.)	233⅜
Walgreen Co.	86

OPENING BOND LIST

	Bid	Asked
Antios 7s 45 "A"	92½	93
Arg. 6s 57	100	100¼
Belgian 7s 55	108¼	108½
Belgian 7s 46	105¼	105½
Bolivia 8s 43	101¼	102½
Bogota 8s 45	102	103
Brazil 4s 89	56½	57½
Brazil 5s 13	72	73
Bordeaux 6s 80	100	100½
Chile 6s 60	98¼	98¾
Chile 6½s 42	100⅝	101
Chile 6½s 57	96¼	97
Costa Rica 7s 51	94⅞	95¼
FOB 5s 20	44¼	45¼
FOB 6s 20	38½	39½
FOB SS 7s	102	102½
Stinnes 7s 36	90	99
Stinnes 7s 46	87	89
Italy 7s 51	95⅝	96¼
MSS 6s 34	100	100½
NOR 6½s 44	101⅝	102¼
NWY 6s 44	101⅝	102
Polish 6s 40	81⅛	81⅞
Polish 8s 55	97	98
PLM 6s 52	99¾	99½
PTX 7s 66	104⅝	105½
SSS 6s 38	101¼	101½
Siemens Halske 6½s 51	98⅛	99
Polish 7s 57	86	87

VICTORY BONDS
VICTORIA PRICES

(By Branson, Brown & Co. Limited)

	Buy Per $100	Sell Per $100
Victory Loan, 5½%—Tax Free		
1933 1st May and Nov.	101.60	102.00
1937 1st June and Dec.	104.80	105.40
War Loan, 5%—Tax Free		
1931 1st April and Oct.	99.70	100.00
1937 1st March and Sept.	101.15	101.75
Victory Loan, 5½%		
1932 1st May and Nov.	100.50	101.00
1934 1st May and Nov.	101.20	101.70
Dominion Loan		
1943 15th April and Oct.	100.30	100.90
1940 1st March and Sept.	95.90	96.50
1944 15th April and Oct.	95.90	96.50
1946 1st Feb. and Aug.	95.90	96.50
1954 1st Feb. and Aug.		Market
1957 1st Jan. and July		Market

Add accrued interest to date: 1937, 101 days, 1.522 per $100; 1927, 1932, 1933, 1934, 131 days, 1.974 per $100; 1928, 1943, 148 days, 2.027 per $100; 1944, 148 days, 1.824 per $100; 1946, 39 days, .480 per $100.

Brokerage rate on Victory and War Loans ¼ of 1 per cent.

1,000,000-Share Radio Pool Formed

New York, March 11.—Radio Corporation of America "new stock when issued" has been stricken from the list effective to-day and the new stock officially listed, so that beginning to-day dealings take place in Radio new stock actual certificates.

Radio old stock will be stricken from the list on March 22.

The new pool in Radio new stock, which got under way last week, is declared to be able to take care of 1,000,000 shares of the stock comfortably.

VANCOUVER GRAIN

Vancouver, March 12.—Futures quotations:

Wheat—	Open	High	Low	Close
March	127	129	127	129
May	130	132¼	130	132¼
July	131⅝	133¾	131⅝	133¾

Cash: No. 1 Northern, 128½; 2 Nor., 126½; 3 Nor., 120½; 4 wheat, 115½; 5 wheat, 104½; 6 wheat, 93; feed, 83.

SILVER

London, March 12.—Bar silver, 26d per ounce. Money, 4½ per cent. Discount rates: Short bills, 5¼ to 5 5-16 per cent.; three months' bills, 5⅜ per cent.

New York, March 12.—Bar silver, 56⅝; Mexican dollars, 42⅝.

VANCOUVER SEATS SELL FOR $27,500

Vancouver, March 12.—Yielding a total of $110,000, four of the five newly-created seats on the Vancouver Stock Exchange were awarded to W. Genser, R. McKenzie, R. R. Knight and W. Mueller. One seat is still pending. Record high bids were received from seven sources and the average for the four seats awarded was $27,500.

There are now forty-four members of the exchange, the total market value of the seats being placed now at $1,220,000. The last of the new seats created will be awarded later. Proceeds of the auction will go to the exchange investment account to cover upkeep and future expansion.

The year 1928 was the second largest in the history of foreign financing in the United States.

The new underground railway station at Piccadilly Circus, London, was officially opened on December 10, 1928.

WE STRONGLY RECOMMEND
British Columbia Municipal and Public Utility Investments
Yields of
5% to 7%
BRANSON, BROWN & CO. LTD.
Central Bldg., Victoria, B.C. Rogers B'dg., Vancouver, B.C.
Correspondents of Logan and Bryan
Members Winnipeg Grain Exchange, B.C. Bond Dealers' Association, Vancouver Stock Exchange, Seattle Stock Exchange, Victoria Stock Exchange
Phones: 5600—5601—5602—5603
Direct Private Connections to All the Leading Eastern Exchanges

Page-Hersey Tubes Ltd.
This Company owns five plants, two located at Welland, Ont., two at Cohoes, N.Y., and one at Guelph, Ont., and manufactures mild steel and wrought iron pipe, steel tubing for oil, gas, etc., tube joints, coils, etc.
The past year was the most successful in the history of the Company as the reduction of pipe noted in last year's report was more than offset by economies in manufacture, increased sales of products and lower cost of raw materials.
British Columbia Bond Corporation Ltd.
1200 Government Street, Victoria
Vancouver Nanaimo Duncan
H. E. BOORMAN, Managing Director
Private Wires to All North American Exchanges. Members Winnipeg Grain Exchange, B.C. Bond Dealers' Association, etc.
Radio Broadcast from 8 to 8.30 a.m. and from 6 to 6.20 p.m. Each Day
Phones: 348-349-350—Four Lines Connecting All Departments

WE RECOMMEND:
Metal and Mining Shares Inc.
A New York investment trust with a highly efficient research corporation making large profits. The units are due for an early appreciation. Price and details on application.
CHRISTY, HALL & CO. LTD.
INVESTMENT BANKERS
640 Fort Street, Christy-Hall Building Tels. 375, 376

City of Victoria
We offer $2,500 (only) City of Victoria 5% Bonds due July 21, 1945
Price: 100 and Accrued Interest, Yielding 5%
Royal Financial Corporation Limited
123 Fort Street H. W. Miller, Manager Phones: 1025-6
Safety Deposit Boxes

For 45 years every Bond Issue recommended and sold by this organization has paid interest and principal when due.
313 Central Bldg. G. A. STIMSON & CO. LIMITED The Oldest Bond House in Canada EST. 1883 Phone 1303

CALGARY OIL STOCKS AND MINING STOCKS
We have excellent facilities for handling orders on the Calgary, Vancouver and Victoria Exchanges. Continuous Quotations.
British Columbia Bond Corporation Ltd.
Bank of Montreal Building Telephone 348-349-350

SCOTIA MANITOBA
PROPERTIES: 53 claims in Sherritt Gordon district and situated on line of strike of that Company's main ore body.
Also properties in Malartic district adjacent to O'Brien, Thomson Cadillac and Malartic mines.
We consider Scotia Manitoba has every prospect of becoming another Sherritt Gordon
Sherritt Gordon now $9.00—once 50c. Scotia Manitoba now offering at 50c
BUY NOW!
MASON & DIESPECKER
MEMBERS VICTORIA STOCK EXCHANGE
Wire Connections With Leading Canadian Exchanges.
219 Pemberton Building Phone 4439

Four Reasons for Purchasing Shares in Silver Leaf Mines Ltd.
Low Capital $300,000.00.
High Gold Values
Low Production Costs
Fourteen thousand tons ore blocked out.
See Engineer's Reports.
GIRDWOOD & COMPANY LIMITED
618 Broughton Street (Pemberton Building)

WE OFFER AND RECOMMEND
SIMPSON'S LIMITED 6% PFD. AT $100
and Accrued Dividend
Net income available for interest on this issue more than four times requirements.
HUGH ALLAN LIMITED
Phones: 8705 8706 711 Fort Street Victoria, B.C.

MINING AND OIL SHARES
The Facilities of This Organization Are at Your Disposal.
MEHAREY, ROE & CO. Ltd.
STOCKS, BONDS, REAL ESTATE, INSURANCE
Phone 2308 Members Victoria Stock Exchange Fort and Broad Sts.

NEW ISSUE
Power Corporation of Canada Ltd.
4½% Thirty-year Convertible Debentures
Dated March 1, 1929 Series B Due March 1, 1959
PRICE: $100 and Accrued Interest
(Ranking equally with the 5% 30-year Convertible Debentures Series "A")
Owning, Controlling, or Substantial Interests in the Principal Hydro-electric and Public Utility Companies in Canada.
Assets of over $58,000,000, equivalent to $3,865 for each $1,000 Debenture "A" and "B"
GROWTH IN EARNINGS
Year ended June 30, 1926 $ 254,618.23
Year ended June 30, 1927 $ 709,463.91
Year ended June 30, 1928 $1,802,557.44
7 Months ending Jan. 31, 1929 $1,196,355.21
(Before Federal Taxes)

GILLESPIE HART & TODD LTD.
FINANCIAL AGENTS Phone 3040 BONDS STOCKS
REAL ESTATE — MORTGAGES INSURANCE
611 FORT ST.

TO-DAY'S GRAIN MARKETS

(By Branson, Brown & Co. Ltd.)

Winnipeg, March 12.—Wheat: Wheat was slightly easier at the start this morning based on the cable being lower than due, but offerings were very light throughout the day and prices gradually firmed, holding steady at about half cent higher the greater part of the day, and in the last hour making gains.

The buying was not important or large, but one export house took a moderate quantity early, the balance of the buying being by commission houses, and in the late trade by Chicago interests based on pessimistic crop reports from the southwest, especially from Kansas. This is the period for crop scares and unfavorable reports are to be expected during the next three or four weeks.

Seaboard advised that 300,000 to 400,000 bushels had been worked direct from Winnipeg, but this business could not be confirmed here. There was a little better demand for cash wheat, but the demand was practically all from shippers for the opening of navigation, and the lower grades appear to be most wanted. Offerings continue light and spreads were about unchanged, except No. 3 northern, which was half cent better.

Our market was quiet utnil the last hour, when the Chicago market started to move upward and Chicago interests were buying here, which caused local shorts to cover and brought in buying orders from different directions. After our May had passed $1.32, offerings increased materially, the pool being amongst the sellers, but the offerings were well taken.

There were also reports that Russia was about to come into these markets for wheat and flour, but there are no signs of any such buying as yet. The market will likely be a nervous affair for the time being, or until it is known definitely the extent of the damage to growing crops.

Coarse grains: Outside of a little better domestic demand for oats from Eastern Canada, the coarse grain markets were quiet, but the markets were firm and higher in sympathy with the strength in wheat and corn.

Flax: This market was dull and featureless, closing fractionally higher in sympathy with the strength in the general grain list.

	Open	High	Low	Close
Wheat—				
May	130-1	132-5	130	132-4
July	132	134-3	131-7	134-2
Oct.	131-3	133-4	131-1	133-4
Oats—				
May	57	57-2	56-4	57-2
July	57-4	58-2	57-2	58-2
Oct.	54-7	55-4	54-5	55-4
Rye—				
May	114	115-3	113-6	115-3
July	113	114-6	112-6	114-4
Oct.	108-2	109-3	108-2	109-2
Barley—				
May	78	78-6	78	78-5
July	78	78-4	77-7	78-4
Oct.	74-2	74-7	74-5	74-7
Flax—				
July	209	210-5	209	210-4
May	212-4	213-7	212-4	213-7

Liverpool

Open: ½ lower.
Close: ⅝ to ¾ lower.

Cash Grain Close

Wheat—1 n., 130¼; 2 n., 126⅝; 3 n., 122¾; No. 4, 116¼; No. 5, 106; No. 6, 91½; feed, 81¼; track, 130½.

Oats—2 cw., 66¼; 3 cw., 67¾; extra 1 feed, 62¾; 1 feed, 50¼; 2 feed, 47½; rejected, 44½; track, 64¼.

Barley—3 cw., 77½; 4 cw., 72¼; rejected, 69⅝; feed, 67⅝; track, 77⅛.

Flax—1 nwc., 210⅝; 2 cw., 206⅝; 3 cw., 197⅛; rejected, 195⅝; track, 210⅝.

Rye—1 cw., 112⅞; 2 cw., 112⅞; 3 cw., 107⅞; rejected, 103⅝; track, 113⅞.

(By Branson, Brown & Co. Ltd.)

Chicago, March 12—Wheat: Reports from the Southwest were bullish from several sections in spite of the rains. Moreover, the weekly foreign crop summary indicated that damage was feared in nearly every European country. As a result of this and of the firmness at Winnipeg, prices were on the upgrade most of the session after an early dip.

Temporarily the demand for wheat abroad is quiet but as soon as the weather permits there probably will be active demand and, in spite of the enormous world's shipments, there appears to be no distressed wheat anywhere which is unusual under these conditions.

Domestic cash position is not at all strong from the standpoint of statistics, but if the world's crop for 1929 is no more than an average one, present prices will look cheap and big stocks may be considered extremely fortunate.

There seems to be no particular basis for selling wheat short at this time with farm legislation, crop damage and the possibility of export buying this Spring. Advise a conservatively bullish position and believe wheat should be bought on the setbacks.

Corn: Corn closed fairly strong but the market was mainly a reflex of the strength in wheat. Cash corn was steady to 1 cent lower and the demand was fair with sales of 68,000 bushels. Prospects for any further export business are not bright as Argentine will soon be shipping freely and Europe is apparently waiting for the Platte corn. However, our clearances will be fair for a few weeks, probably, and with domestic conditions strong in regard to supply and demand feel friendly to buying side on dips.

Oats: Oats undertone firmer, receipts small, only eleven cars here estimated with primary arrivals of 296,000 bushels versus 686,000 a year ago. Present receipts do not gibe with reported large farm stocks.

Rye: Receipts are increasing but the market showed a firm undertone following the advance in wheat.

	Open	High	Low	Close
Wheat—				
July	130-2	133-5	130-2	133-4
Sept.	132-4	135-4	132-2	135-3
May	127-4	130-7	127-3	130-6
March	123	126-4	123	126
Corn—				
July	102-4	103-5	102-3	103-4
Sept.	103-5	105	103-4	104-7
May	99-6	100-4	99-4	100-4
March	96-2	96-7	96	96-7
Oats—				
July	49-3	49-5	49-2	49-5
Sept.	46-6	47-2	46-5	46-6
May	49-4	50-1	49-3	50
March	46-7	47-4	46-5	47-4
Rye—				
July	111-4	113-3	111-2	113-2
May	111-5	113	111	112-7
March	110-6	111	110-6	111

Cash Grain Close

Wheat—4 r., 129; 3 h., 122; 3 ns., 122.
Corn—3 m., 94¾ to 95; 4 m., 92 to 93¼.
Oats—3 w., 48.

INDEMNITIES FOR WEDNESDAY
(By Branson, Brown & Co. Limited)

Chicago	Bids	Offers
Wheat—		
July	132-2	135-1
May	129-3	132-4
Corn—		
July	100	104-2
May	99-6	101-3
Winnipeg		
Wheat—		
May	131-2	134
July	133-7	135-5

Mining Market Prices

VICTORIA STOCK EXCHANGE

	Bid	Asked
Dalhousie	..	.20
Dunwell	.14	..
Kootenay Florence	..	.22
Leadsmith	..	.06
Malaspina	.12	.13
Nat. Silver G.S.	.17	.18
Rufus-Argenta	.39	..
Silvercrest	..	.10
Silverado	1.00	..
Slocan King	..	.09
Terminus	..	.10½
Woodbine	..	.07
Pitt Mines	..	2.00
Illinois Alberta	1.75	2.00
Devenish	1.25	..
A. P. Con.	3.30	4.00
Associated	..	6.25
Unlisted—		
Grandview	.55	.58
Caufield	..	10.00
Georgia River	.45	.50
C. and E. Land	35.00	..
George Enterprise	.26	.29
Northern Light	..	.20
Marmot Gold	..	.09
Mohawk	.06½	.06¾
Noble Five	.68	..
Snowflake	..	.30

Sales: 300 Oregon Copper at .72; 1,750 Malaspina at .11, 2,500 at .12; 100 Midwest at .75; 1,500 Sage Creek at .10, 2,000 at .10.

LOCAL ISSUES

(By Hugh Allan Limited)

B.C. Electric	105	106¼
B.C. Telephone	105	106½
Coast Breweries	23	25
Associated Breweries	29	31

TORONTO MINING MARKET

TORONTO MINES
(By H. E. Hunnings & Co. Limited)

	High	Low	Close
Abana	218	215	218
Aconda	18	17	17
Amity	37½	37	37
Amulet	227	225	227
Arno	47	40	41
Barry Hollinger	28½	28½	28½
Bedford	72	72	72
Bidgood	42½	40½	42
Big Missouri	175	170	170
Capital Rouyn	7½	7½	7½
Buckingham	11	10	10
Central Manitoba	56	56	56
Clericy	23½	23	23
Coniagas	165	165	165
Dome	1025	1025	1025
Granada	25½	24	24½
Siscoe	92	87	87
Manitoba Basin	71	65	65
Home Oil	2275	2150	2275
Falconbridge	1255	1250	1255
Hollinger	825	825	825
Howey	131	130	131
Hudson Bay	2100	2100	2100
Jackson Manion	15	15	15
Keeley	46½	46½	46½
Kirkland Hunton	2½	2½	2½
Kirkland Lake	140	139	140
Laval	7½	7½	7½
Mining Corporation	550	535	535
Murphy	53	52	52
Newbec	41	40	40
Noranda	6055	5950	6000
Pend Oreille	1200	1175	1175
Potter Doal	2½	2	2½
Premier	190	190	190
San Antonio	14	14	14
Sherritt Gordon	990	975	975
Stadacona	13½	13½	13½
Saint Anthony	80	35	47
Sudbury Basin	1150	1130	1135
Teck Hughes	950	935	940
Treadwell Yukon	1400	1400	1400
Vipond	110	105	110
Wright Hargreaves	210	210	210
Mandy	158	158	158
Wainwright Oil	39	37	37
New Nickel	6050	5925	5975
Ventures	1025	955	1000

Directors Named Of Air Company

Yarrow Aircraft Corporation Limited Announce Men Who Will Handle Its Affairs

The directors of the Yarrow Aircraft Corporation Limited, the creation of which was reported in The Times two weeks ago, have been named as follows: Norman A. Yarrow and B. D. Robinson, of Yarrows Limited; George P. Gyles, manager of Price Waterhouse & Company, Vancouver, and Leonard A. Dobbin and Capt. E. C. W. Dobbin, of the Dominion Airways Limited.

The Yarrows Aircraft Corporation will have control of the Dominion Airways Limited, a Vancouver firm operating two De Haviland Moth machines, and will have the agency for the distribution of Gypsy Moth machines. A programme of commercial flying is planned, with operations centred at Vancouver.

DAIRY MARKET

Montreal, March 12.—Butter—No. 1 pasteurized, 42½.

Eggs—Storage, first 41; second, 37; extras, 51 and 52; fresh firsts, 49 and 50.

$20,000 BOND IS FORFEITED

San Francisco, March 12—R. D. Belanger, indicted on a liquor conspiracy charge with Joe Parente and John Murphy in 1926, to-day forfeited a $20,000 bond in Federal Judge Kerrigan's court here.

Belanger is said to be living in Vancouver, B.C. Murphy is a fugitive from justice, while Parente is serving a four-year sentence at the McNeill Island federal penitentiary under the indictment.

VANCOUVER MINING MARKET

Vancouver, March 12.—Home Oil, from 22.00 to 24.00, Calmont from 3 to 3.60, Mayland from 7.00 to 9.00 and A. P. Consolidated between 3.25 and 3.60, were towers of strength in the heavy oil trading on the floor of the Vancouver stock exchange this morning.

Illinois-Alberta was erratic, selling from 1.80 to 1.85 and off to 1.65. Fabyan continued strong, selling around 16 and in good demand. Advance was steady at 1.75 and McLeod at 5.25 and 5.50.

Mines were more or less unchanged, except that Cotton Belt sold up to 75, Planet at 92 to 95, and Grandview slipped as low as 56½.

Big Missouri was at 1.70, Noble Five 70 and 71, Oregon Copper 71 and 72, Rufus 40 and Topley 40. Pend Oreille and Reeves-McDonald held around 12.00 and 3.65 respectively.

George Copper held around 8.00. On the curb Midas, Aurum and Quatsino continued to be the favorites.

(Over H. E. Hunning's Leased Wire)

	Bid	Asked
Bayview	.04½	.05
Big Missouri	1.70	1.75
Cork Province	.17	.18
Cotton Belt	.76	.77
George Copper	7.75	8.00
Georgia River	.45	.47
Golconda	1.05	1.10
Gladstone	.14½	.15
Grandview	.56	.56½
Independence	.09	.09½
Kootenay Florence	.18¼	.20
L. and L.	.04	.05
Lucky Jim	.17	.18
Marmot Metals	..	.07
Marmot River Gold	..	.08¾
Nat. Silver G.S.	..	.15½
Pend Oreille	11.60	11.75
Porter Idaho	.59	.60
Premier	1.92	1.95
Rufus	.37	.39
Ruth Hope	.49	.53
Silver Crest	.09	.09¼
Silverado	1.00	1.05
Sunloch	2.80	3.00
Terminus	..	.10
Toric Mines	1.00	1.05
Woodbine	.06½	.07
Whitewater	1.05	1.10
Kootenay King	.51	.52
Noble Five	.70	.71
Reeves McDonald	3.70	3.75
Morton Woolsey	.04	.04½
Topley Richfield	.40	.41
Duthie	.48	.50
Beaver	.10	.12
Wellington	.18½	.20
Oregon Copper	.71	.72
Mohawk	.06	.06¾
Snowflake	.28	.30
—Oils—		
A. P. Consolidated	3.35	3.40
Dalhousie Oil	3.75	3.80
Home Oil	23.50	24.00
Illinois Alberta	1.60	1.65
McLeod	5.00	5.25
Mayland	9.25	..
Fabyan Oil	.15	.16
Associated Oil and Gas	..	6.00

VANCOUVER SALES

Morning sales on the Vancouver Stock Exchange were: 6,000 Bayview at 4½; 8,200 Beaver Silver at 10, 300 at 12; 1,600 Big Missouri at 170; 2,400 Bluebird at 19; 8,050 Cork Province at 17; 100 Cotton Belt at 73, 2,500 at 75, 1,000 at 76, 2,000 at 77; 500 Dalhousie M. at 19; 200 Duthie M. at 48, 500 at 50; 225 George Copper at 775, 350 at 800; 14,125 Georgia River at 45, 900 at 46; 500 Gladstone at 14, 6,000 at 14½; 2,600 George Enterprise at 25; 3,700 Grandview at 56, 7,300 at 56½, 6,650 at 57, 400 at 57½; 3,500 Independence at 9½; 250 Kootenay Florence at 18¼, 2,500 at 18½, 10,000 at 19; 3,600 Kootenay King at 51, 1,350 at 53, 900 at 52½, 1,600 at 53; 2,000 L. & L. at 4½, 1,500 at 4¾, 100 at 5; 2,000 Lucky Jim at 17, 1,800 at 17½; 1,000 Marmot River Gold at 8½, 1,000 at 8¾; 6,500 Marmot Metals at 6¼, 600 at 7; 1,000 Mohawk at 6, 1,000 at 6½, 1,200 at 7; 9,000 Morton-Woolsey at 4½; 3,500 National Silver at 16, 500 at 17; 11,100 Noble Five at 70, 500 at 70½, 1,400 at 71; 10,200 Oregon Copper at 71, 50 at 73; 175 Pend Oreille at 11.50, 400 at 11.60, 300 at 11.75; 3,200 Porter Idaho at 60; 2,000 Planet Mines at 92, 500 at 92½, 300 at 95; 2,500 Premier at 190; 1,000 Reeves-McDonald at 360, 50 at 365, 4,500 at 370, 150 at 375, 30 at 380; 600 Rufus-Argenta at 37½, 7,700 at 38, 1,000 at 38½, 500 at 39, 500 at 39¼, 3,500 at 40, 300 at 41; 100 Ruth Hope at 48, 1,000 at 49, 1,000 at 49½, 200 at 50; 1,500 Silver Crest at 9, 1,200 at 9½, 100 at 10; 75 Silverado at 100; 200 Snowflake at 28, 700 at 30; 14,300 Topley Richfield at 40, 200 at 41; 30 Toric Mines at 120; 5,700 Advance Oil at 175, 700 at 180; 200 A.P. Cons. at 330, 8,700 at 335, 200 at 337, 100 at 338, 1,500 at 330, 17,000 at 340, 2,580 at 345; 2,500 Freehold at 150, 200 at 155, 500 at 160, 1,200 at 170, 100 at 175; 70,000 B.C. Montana at 1-16; 525 Midwest at 70, 2,100 at 75; 200 Turner Valley at 75; 1,525 Spooner at 225, 1,700 at 250; 400 Associated Oil at 500, 600 at 550; 200 McLeod at 520, 600 at 525; 500 Mayland at 700, 175 at 750, 1,050 at 800, 550 at 825, 100 at 840, 1,225 at 850, 50 at 855, 725 at 900, 1,000 at 905, 300 at 925; 3,900 Calmont at 300, 100 at 310, 500 at 315, 300 at 320, 23 at 325, 100 at 326, 320 at 338, 200 at 339, 2,500 at 340, 400 at 345, 330 at 348, 7,100 at 350, 100 at 351, 100 at 352, 1,500 at 355, 2,600 at 360, 500 at 365; 600 Regent at 60, 400 at 65; 400 McDougal New at 275; 130 Dalhousie at 360, 4,371 at 375, 3,950 at 380, 2,510 at 385, 800 at 390, 6,260 at 400, 1,100 at 410, 600 at 415; 225 Royalite at 102.00, 65 at 105.00; 40 Devenish Pete at 120, 1,100 at 122, 100 at 123, 10,200 at 125, 200 at 127, 900 at 130; 11,650 Fabyan Pete at 15, 29,500 at 15¼, 11,350 at 16; 222 Home Oil at 22.00, 345 at 22.50, 200 at 22.60, 1,400 at 22.75, 2,661 at 23.00, 1,463 at 23.50, 1,650 at 24.00; 700 Illinois Alberta at 160, 2,800 at 165, 250 at 170, 2,600 at 175, 8,805 at 180, 3,475 at 185, 15 at 187; 1,000 Wellington at 15; 700 Whitewater at 105, 540 at 110; 2,000 Woodbine at 6¾, 12,300 at 7.

Off-session sales; 600 Calmont Oil at 275.

Tuesday Afternoon Sales: 1,000 Beaver at .10; 100 Big Missouri at 1.70, 1,500 at 1.73, 600 at 1.75; 1,500 Bluebird at .19, 400 at .20; 3,800 Cork Province at .17, 500 at .17½; 200 Dalhousie M. at .20; 1,000 Duthie at .50; 1,400 Cotton Belt at .73, 100 at .74; 400 George Copper at 8.00; 8,500 Georgia River at .45, 2,000 at .46; 800 Gladstone at .14; 3,500 Golconda at 1.10; 1,000 Grandview at .55; 1,500 at .55¼, 2,700 at .56, 1,700 at .56½, 6,150 at .57, 700 at .57½, 1,000 at .58; 1,000 Independence at .09; 3,000 Kootenay King at .52, 1,100 at .53; 4,750 L. and L. at .04½; 1,000 Lucky Jim at .17; 5,000 Marmot Gold at .08; 5,000 Marmot Metals at .06½; 5,000 Mohawk at .08½; 1,100 at .06¾, 2,400 at .07; 16,000 Morton Woolsey at .04½; 30 National Silver at .16; 14,750 Noble Five at .70, 350 at .71; 5,100 Oregon Copper at .71, 100 at .72; 1,000 Planet Mines at .90, 1,800 at .92; 2,930 Premier Gold at 1.90; 500 Porter-Idaho at .60; 500 Rufus-Argenta at .42; 1,000 Ruth Hope at .49, 1,000 at .50; 100 Silvercrest at .09½, 1,100 at .10; 1,600 Silverado at 1.05; 500 Snowflake at .30; 100 Sunloch at 2.75, 100 at 2.80; 5,950 Topley Richfield at .40, 1,100 at .41; 325 Pend Oreille at 11.00, 10 at 11.10, 220 at 11.25, 800 at 11.30, 460 at 11.50, 300 at 11.60, 200 at 11.75, 170 at 12.00; 1,250 Premier Gold at 1.60, 350 at 1.70; 200 Toric Mines at 1.30, 50 at 1.35; 350 Reeves-McDonald at 3.50, 1,900 at 3.60, 575 at 3.65, 50 at 3.70, 820 at 3.75, 1,550 at 3.85, 2,850 at 3.90; 1,500 Wellington at .15, 1,000 at .17; 500 Whitewater at 1.05, 1,500 at 1.10, 50 at 1.15; 5,700 Woodbine at .07; 100 Advance Oil at 1.70, 1,700 at 1.75, 800 at 1.80; 507,000 B.C. Montana at .00 1-16; 10 Freehold at 1.85; 400 Midwest at .75, 100 at .78; 960 McLeod Oil at 5.50; 200 McDougall Exp. at 4.25, 500 at 4.30; 230 McDougall new at 2.75, 525 at 3.00; 800 Spooner at 2.50; 500 A. P. Con. at 3.15, 400 at 3.20, 400 at 3.22, 400 at 3.23, 19,150 at 3.25, 2,200 at 3.30; 3,350 Calmont Oil at 2.50, 400 at 2.55, 1,000 at 2.60, 2,800 at 2.65, 2,600 at 2.70, 850 at 2.75; 564 Dalhousie Oil at 3.57, 2,000 at 3.55, 475 at 3.60; 6,340 Devenish Pete. at 1.10; 450 at 1.11, 100 at 1.12, 300 at 1.12, 100 at 1.14, 4,900 at 1.15; 1,550 Home Oil at 22.00, 225 at 22.25; 20 Royalite at 102.00, 207 at 105.00; 6,450 Mayland Oil at 7.00, 300 at 7.15, 1,350 at 7.25, 100 at 7.30; 7,850 Illinois at 1.85, 400 at 1.86, 400 at 1.88, 50 at 1.89, 3,025 at 1.90.

Joseph R. Clarke Hanged At Liverpool

Liverpool, March 12.—Joseph Reginald Clarke, known as the "boy with a hundred sweethearts," was hanged here this morning for the murder of Mrs. Alice Fontaine, the mother of one of his sweethearts. Clarke kept his boast to his jailers that he would face death bravely and assisted them at the scaffold.

The average pay of all clergymen throughout the United States is $735 a year.

HOME OIL SELLS UP TO 24.00

Calgary, March 12.—With Home Oil in the Eastern and Vancouver markets gaining 200 points to sell at 24.00, the active stocks on the oil market here to-day were strong.

This afternoon, Mayland was one of the features, jumping from 7.50 to 8.00, and then after the close of the market here, continuing on in the Vancouver market and selling up to 9.50.

Calgary, March 12 (Stobie, Forlong-Meharey, Roe)—Royalite, the high-priced issue, featured with a record trade here of 36,000 shares. Royalite, controlling Dalhousie as well as several thousand acres of its own in Turner Valley, appears to be attracting investors, anticipating big scale future operations by the company. Royalite also has two wells very near lime production levels.

Devenish and Illinois-Alberta are expecting wells any day now. Dalhousie is to be ex-rights March 16.

(By Miller Court Direct Leased Wire)

Calgary, March 12—McLeod No. 1 shut off production Monday morning for two hours, but came back again into its normal flow, producing about eighty barrels of naphtha in twenty hours. The well was still producing last night. The Hughes bit, which is lodged in the hole at McLeod No. 3 had not been moved from there yesterday, but work is proceeding in the hope of knocked the bit into the hole, from where it may be fished.

Between three and four feet of new hole was made at Regent No. 1 yesterday, and the flow of gas was reported b yan official of the company to be increasing with adidtional footage.

The hole at Calmont No. 1 has been carried to about a level with the bottom of the lost tools, which necessitated shooting the hole recently with nitroglycerine, apparently the shots were succesful, for no difficulty was encountered in sidetracking the tools. The flow of gas has remained about the same, and no change in conditions at the well has been reported.

Drilling into the limestone at McDougall-Segur will possibly be started Wednesday. The casing was cemented in the ime last Tuesday and equipment at the well is in readiness for drilling to be resumed as the cement has hardened.

Illinois Alberta No. 2 was reported to be drilling again, while there was no change in conditions at Okalta No. 1, where the hole is bridged, shutting off production.

It was unlikely that any spectacular advances will characterize this week's trading in the oil stocks, as in a number of cases the cream has been taken. There is a very bullish feeling about Home Oil with the public still buying for a rise to a point somewhere btwn thirty and forty dollars. Only time and the events of the market will bear out this opinion.

A. P. Consolidated may be figured for further advances in case of this happening, but we are steering clear of recommending it now.

Illinois Alberta and Dalhousie look like the best purchases for a hold.

Devenish is getting a heavy plan on expectations of a $2 market.

Noble Five is steadily advancing.

(By H. E. Hunnings & Co. Limited)

	High	Low	Close
Alberta Pac. Consolidated	325	315	325
British Dominion	95	85	90
Calmont	280	280	280
Dalhousie	350	350	350
Devenish	115	115	115
Illinois Alberta	170	170	170
McDougall Segur	440	440	440
Do., new	297½	290	297½
Regent	60	60	60
Dallas	90	90	90
High River	35	35	35
McLeod	525	525	525
Mid-West	75	70	75
Mill City	200	190	200
Okalta, com.	22500	22500	22500
Royalite	10000	10000	10000
Signal Hill	38	37	38
Spooner	230	220	225
Turner Valley	70	70	70
Vulcan	140	135	135
Acme	180	145	180
Home Oil	2200	2200	2200
New Federal	15	15	15

Farmer Faces Murder Charge

E. Pronick Committed For Trial at Langley, B.C.; J. A. Bodaly Was Killed

Murrayville, B.C., March 12—Egnot Pronick, charged with the murder of John Andrew Bodaly, a Glen Valley farmer, at the McKay milk stand at McKay Landing, Langley, on Tuesday of last week, was committed for trial by Police Magistrate H. Bradshaw in the Langley police court yesterday afternoon.

Pronick, who sobbed audibly at times during the hearing, did not appear to understand what had happened. Before the court was cleared at the morning sitting, he caused a sensation by his alarm at the appearance of Budimir Protich, the interpreter, and trying to escape from the latter's presence. For some time he sat trembling beside his counsel, nearly upsetting his chair in his anxiety to turn his face from the interpreter, who had to sit on the other side of the table.

COMES FROM RUSSIA

Intense anxiety and an inborn dread of the Russian police are given as the possible cause of Pronick's terror. Addressed in his own language, he may have been confused in his ideas. He is a man sixty-two years of age, and was described as a "quiet, inoffensive neighbor" by Neil McKay, a neighbor, when under cross-examination.

The evidence given was practically the same as that given at the inquest last Thursday. "Andy" Bodaly was described by Dr. B. B. Marr as a strong, muscular man of five feet seven inches. The wound on the thigh was up and outwards, the doctor said, and the wound on the upper part of the right arm was cross ways.

Curtis Publishing Profits Show Gain

Philadelphia, March 12.—The Curtis Publishing Company, publishers of The Saturday Evening Post and The Ladies' Home Journal, for the year ended December 31, 1928, show a net profit, after federal taxes and depreciation, of $19,328,861, against $17,273,621 in the previous year.

Milk Bill Has Stormy Session In Committee

Kirk Bring Independents and Association Men Together

Proposed Legislation Draws Fire as Bid For Monoply

Following a stormy meeting yesterday afternoon of the agricultural committee with directors of the Fraser Valley Milk Producers Association and representative of the independents conferences were arranged by which the two bodies will strive to solve milk marketing problems by agreement rather than by legislation.

At the close of the conference during which Colonel Nelson Spencer and T. A. Kirk of Vancouver both voiced vigorous criticism of the bill the directors of the association asked time to confer together and will then see John Burns of Calgary, vice-president and manager of P. Burns and Company, who speaking for the independents said he was ready at any time to sign contracts for the independents with the Association. In the meantime the further progress of the Milk Bill through the Legislature will be halted.

OFFERS CONTRACT

The contract calls for the independents to purchase fifty per cent of the milk that is surplus of the fluid market and pay for it at least the price that is proposed as a base in the milk bill. The independents and the directors of the association were brought together Sunday in Vancouver by Mr. Kirk who has been working to reach an agreement on a matter that has caused considerable dissention. The independents represented included Vancouver Creameries, Spencer Dairies, Royal Dairies, City Dairy and Produce, Sherwood Creameries, Valley Dairy and Hoy Produce said to represent ninety per cent of the independents on the Mainland.

Conservative members of the committee found themselves divided. J. W. Berry, Delta, was in sympathy with the association and has been piloting the bill on its stormy passage. William Dick, Conservative, Vancouver, after Colonel Nelson Spencer, also one of the Vancouver Conservative members, had attacked the bill as an attempt to establish a monopoly accused the Colonel of fostering a monopoly when he sponsored the Northwest telephone bill in the house. Mr. Dick waved a telegram before the meeting and said it was from the New Westminster Trade and Labor Council and represented the endorsement of 20,000 men to the Milk Bill. "You yourselves introduced a monopoly and I voted against it," Mr. Dick remarked.

Mr. Berry's comments on the bill were described by Colonel Spencer as very flossy.

Colonel Nelson Spencer said if legislation were applied to every industry as it was proposed to apply it in the Milk Bill there would be a monopoly on all foodstuffs. He was not against the Fraser Valley men getting together and establishing a price but he objected to them asking the Legislature to make this compulsory. The only time for the Legislature to step in was if they forced the price too high. Colonel Spencer was emphatic in telling the producers he was not in the Legislature to represent any class of section of British Columbia but the whole of British Columbia.

OPPOSES COERCION

Mr. Kirk told the milk association men he was not against co-operation and co-ordination but he was opposed to coercion. After considerable exchange Mr. Kirk told the directors "if it is compulsory legislation you want we disagree."

Mr. Burns viewed the proposed legislation as dangerous, unnecessary and inadvisable. The Association should be able to stand on its own feet alongside others. The independents, he said, would be glad to see the association sell out all its distributing facilities to the distributors and confine themselves to the producing business which, he believed, was the business of producers. Whatever happened to the bill the independents were satisfied with the contract submitted and would be willing to go ahead with the proposition. They did not want to rush the association and would give them six months if they needed it.

SHOWS RICHNESS OF CENTRAL B.C.

Dr. H. G. Wrinch Tells Gyros of Natural Wealth of Central Part of Province

Development of the natural resources of central British Columbia, between the fifty-third and fifty-seventh parallels, during the last twenty-five years was outlined to the in an interesting address in the Chamber of Commerce dining-room yesterday.

Dr. Wrinch noted the natural resources of that territory exploited twenty-five years ago, saying that fishing, fur trading and gold mining were the only important activities in the land at that time. The wealth of timber was appreciated he continued, but no method of transportation existed whereby the trees could be taken from the forests to the market.

RAILWAY TRANSPORTATION

Since that time, the construction of the Grand Trunk Pacific, or what is now the Canadian National Railway, had furnished a means of conveyance for products in the land to Prince Rupert, the territory's port.

He compared the natural facilities of the central section of the Province with those of the southern portion, saying that where the lower part was supplied with the Canadian Pacific Railway, the central part had the C.N.R. Where the south had Vancouver as its port, the central section had Prince Rupert, he continued. He further showed that 2,856 miles of roads had done much in opening up the country for automobile transportation.

FISHING INDUSTRY

Referring back to the land's resources, the speaker stated that fishing had been developed to a very h[illegible] point and that halibut and sal[illegible] industries were prospering grea[illegible]

While speaking of these industries he noted the necessity of prohibiting a too aggressive policy of securing fish, in order to prevent the supply from becoming exhausted.

The fur industry still proved a valuable asset, he added.

Gold production had ceased as far as placer mining was concerned, Dr. Wrinch continued, but he made the point that valuable deposits still existed there when mechanical methods of extracting the precious metal were utilized. The rich mineral mines near the Coast were mentioned, Duthie, Premier and Topley Richfield being quoted as illustrations of the wealth of the country.

REGARDING STOCKS

While speaking of this phase of the development, Dr. Wrinch advised his hearers not to be too ready to buy stock in mining companies there, because although many mines proved exceptionally rich, he stated that others were just as poor.

Vast timber resources formed another part of the country's wealth, Dr. Wrinch continued. Pulp wood, cedar poles and aeroplane spruce of exceptionally fine quality were to be found there.

As an agricultural centre, the speaker did not claim the central section of British Columbia to be a "banana belt," but nevertheless stated that for growing timothy it could not be excelled. To substantiate this statement he said that during recent seed fairs in Chicago and in Vancouver, seed from that country had taken many prizes.

Harry Dawson, president of the club, thanked the speaker for his interesting address.

STEPPING UP PRODUCTION TO MEET DEMAND

Ford Motor Company of Canada Looks For Biggest Production Year

In anticipation of its biggest production year the Ford Motor Company of Canada is increasing its schedule fifty per cent, it was announced yesterday by Bryce R. Muir, general sales manager, here to confer with W. P. D. Pemberton, manager of the National Motor Company, local distributors for the Ford Company.

"We are looking for our biggest year and are stepping up production to take care of the business," said Mr. Muir.

Mr. Muir stated that the Ford plant in Ontario was now turning out 600 cars of the A model daily, whereas the former output of the T Model was 500 a day.

The peak of production in the Canadian plants was expected next month with over 6,000 men on the payroll at the Ford City plant.

The market was particularly good and Mr. Muir found most encouraging conditions on his trip across the country. There was a steady "tone" to business and from Winnipeg west there was an up-grade tendency which heralded concrete development.

The Ford Company of Canada was determined to supply its domestic trade first and would then concentrate upon its export business. There was a steadily increasing demand for cars in Australia, New Zearand, the Malay States, South Africa and East Africa.

CANADIAN INTEREST

In pointing out that the Ford Motor Company of Canada was a 100 per cent Canadian corporation, Mr. Muir, emphasizing the interest of the firm in Canadian industry, said that blanket insurance on the plants had been placed with Canadian companies in spite of the fact that the premiums were $9,000 higher than outside quotations.

The company was putting more money into Canada than was being taken out of the country in export business he said.

Announcement was made by Mr. Muir of the transfer of R. I. McGill from the post of assistant branch manager at Winnipeg to Vancouver as branch manager.

Accompanying Mr. Muir on his present visit to Victoria is A. E. Ellis, service manager, and Morley Smith, head of the sales clinic, of Ford City; W. A. Hawkins, western contract manager and head of the Regina branch; E. N. Putnam, of Ronald's Advertising Agency of Montreal, and Mr. McGill, of the Vancouver branch.

Nine Share In Ottawa Debate

Four Liberals, Three Conservatives and Two Others State Views on Budget

Ottawa, March 12.—The budget debate in the House of Commons yesterday brought contributions from four Liberals, three Conservatives, one Progressive and one United Farmer of Alberta. The first speaker in the afternoon was Brig.-General J. A. Clark, Conservative, Vancouver-Burrard, and he was followed by W. R. Fansher, Progressive, Last Mountain, Sask.; J. F. Pouliot, Liberal, Temiscouata, Que.; R. B. Hanson, Conservative, York-Sunbury, N.B.; Thomas McMillan, Liberal, South Huron, Ont.; Hon. J. A. Macdonald, Conservative, Kings, P.E.I.; J. A. Bradette, Liberal, North Temiskaming, Ont.; M. N. Campbell, U.F.A., Mackenzie, and F. W. Perras, Liberal, Wright, Que.

PERIOD OF PROSPERITY

J. F. Pouliot, Liberal, Temiscouata, spoke of the era of prosperity, in which Canada now was. It was attributable in large part to the policies of the Liberal administration. He also dealt with the agricultural situation in Quebec and maintained the Australian Trade Treaty had not injured the dairying industry in that province.

NEW MACHINES

Mr. Fansher declared one of the difficulties of the farmers was that the "combine," a new machine for harvesting and threshing simultaneously, was assessed a duty of ten per cent on entering Canada. The machine should be listed as a harvester, in which case a duty of six per cent would be levied, he said. During the last three years a total of 4,413 combines had been imported. Mr. Fansher asked that the Minister of Finance try to assist wheat producers to meet their difficulties.

While there was resentment in Canada expressed at remarks of the President of the United States, Mr. Fansher hoped that no spirit of retaliation would lead the nation into any rash action.

Brig.-Gen. J. A. Clark, Conservative, Vancouver-Burrard, said that by adjustment of the tariff, the Government had it in its power to ensure that every agricultural implement used in Canada was made in this country. This would solve the immigration problem, he thought.

The very brief mention of United States tariff policy in President Hoover's inaugural address was significant, said Gen. Clark. He had spoken of the necessity of a special session of Congress to consider questions vital to labor and agriculture in the United States. In Canada, Gen. Clark said, special sessions of Parliament were only called at times of national crises.

ADJOURNMENT SUGGESTED

Because of the pending special session of the United States Congress, Mr. Hanson suggested to the Government that the budget should not be closed and some means should be devised so Parliament at this session would take action when new United States tariffs against the Dominion were made effective. If the Government waited for a year it would be too late, he thought. If necessary, the House should be adjourned, to reassemble and deal with the tariff situation which would result from congressional action, said Mr. Hanson.

You Can Only Compare a Hart With a Hart

Because of Features That No Other Oil Burner Can Give You

711 View St. McDOWELL & MANN

FINE WOODWORK

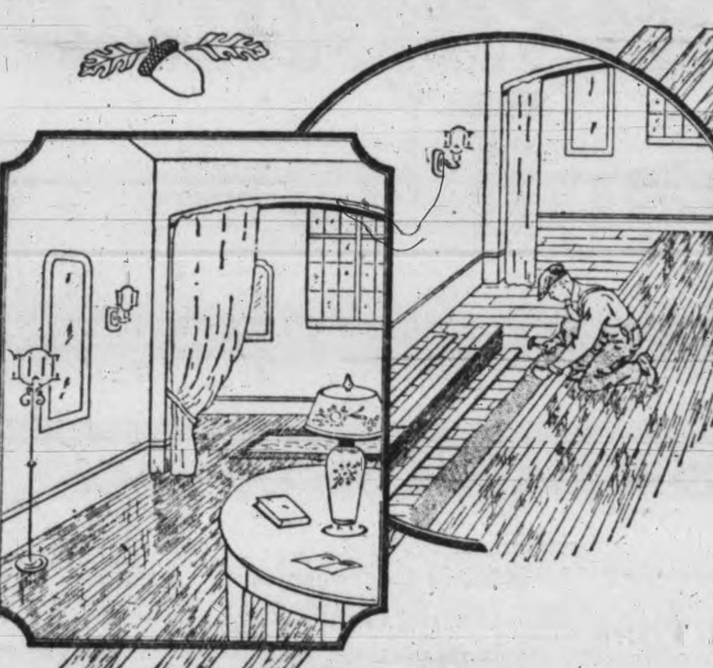

OAK Re-floor This Easy Way

NEW OAK FLOORS laid right over old, ugly scuffed-up softwood flooring . . . that's the Lemon, Gonnason method. In the shortest possible time you move back into the room again. What a change awaits you there . . . the entire room has become more livable. Your furniture and rugs have gained new beauty with this even-surfaced polished oak underfoot.

Lemon, Gonnason flooring is seasoned carefully. It is milled with exact precision and laid by master craftsmen of fine woodwork. The inherent beauty of oak grain is emphasized by expert finishing. Here is a floor which will retain its gleaming beauty for years and years . . . which will modernize your home and increase its value. There's no obligation whatever in asking for an estimate of the cost.

Lemon, Gonnason Company Limited.
"Master Craftsmen of Woodwork"

Telephones 76-77
P.O. BOX 664.

Established 1890

2324 Government St
VICTORIA, B.C.

STOBIE-FORLONG & Co
STOCK BROKERS

35 COMMERCE BLDG., VANCOUVER, B. C. Phones: Sey. 9114-5-6
Head Office: TORONTO

Members: Standard Stock & Mining Exchange, Toronto, Vancouver Stock Exchange and other Exchanges

Complete Advisory and Statistical Service On Mining Stocks

OUR OWN PRIVATE WIRE SYSTEM FROM COAST TO COAST

First in FLAVOUR QUALITY AND AROMA!

Chase & Sanborn's SEAL BRAND COFFEE

In two, one and half-pound cans—whole, ground or fine ground for percolator use. 120

THE OLD ORDER CHANGES

By DAVID LYALL

"It is a crime, Ansell," she said in a shrill tense voice which indicated the depth of her feeling. "A crime, and I wonder the dead-and-gone Mannings don't rise from their graves to protest. What has happened to the Long Gallery, do you know, Sarah, where all the portraits are?"

"The portraits are to be left, ma'am, but partitions have been put up there. It's a dear little 'ouse now, three rooms. Joe Harbottle and Susie Tapp are to 'ave that. They was married yesterday."

Mrs. Manninga's hands were trembling as she sank into a chair in her own boudoir. She looked round hungrily, and if a single article had been missing or out of its place she would have detected it. But none were missing. Geoffrey had respected her belongings.

"We have not come back a minute too soon, Sarah," she said to her old servant. "What are the village people saying about all this? Aren't they shocked?"

"Well, not to say shocked, ma'am," said Sarah, her hands folded demurely under her apron. "They're very glad to get the 'ouses, of course, and the toll house is to be pulled down and a pretty cottage for the Figgitts built where it is. Miles 'as seen the plans. Wouldn't mind it hisself, 'e says."

"Oh, indeed, every ancient landmark is evidently to be destroyed! Well, listen, Sarah, I shall be moving into Normanton immediately, and I shall require you and Miles to take up your residence with me. You will be perfectly able to do all the cooking I require, for a time at least, and we shall get a couple of village girls to train. That will amuse you, and I'm sure that you will do it well," she added by way of encouragement. But Sarah's face did not betray any very lively elation at this prospect.

"Can't we be day servants, ma'am, same as we've been?" she suggested respectfully. "Oblige for a time like. I don't feel that I wants to take on real service again. I'm older, ma'am, and 'ave got used to 'avin' me own little 'ouse."

"Don't be silly, Sarah, you're not old at all, you don't look a day more than you did when you left me," Mrs. Manning said in her most arbitrary way. "I'll pay you well and don't let me hear another word against it. Somebody has got to stand by the old name, you know, Sarah. Heaven alone knows what is going to happen to it."

Had Sarah been able to claim free speech she might have said that wonderful things were happening to the old name, that if was being invested with a new and very sweet savor of warm human feeling, sympathy and understanding. That some ancient landmarks indeed were being removed in the process seemed of very little account. It might be that Mrs. Manning sensed some inner revolt in the mentality of her old servant, for she dismissed her with a rather weary gesture.

"You can go, Sarah, we shall talk over it again. I shall speak to Miles. After all you owe to Mardocks, surely neither he nor you will leave your old mistress in the lurch. We shall go to Normanton to-morrow. No doubt when you have seen how they have improved it you will feel quite glad. You have always complained that your cottage is damp, you know," she added as an afterthought. "There will be no damp now at Normanton, though Mrs. Linacre said it was very damp. It have had the very latest improvements and remedies installed and control heating, and I will see that you have two rooms, so that you can set out your own furniture and imagine you have your little home just the same. See how anxious I am for your welfare. There are no friends like the old tried ones, Sarah. Now please go away."

To be continued

ON THE AIR

TUESDAY, MARCH 12

CFCT (475.9) Victoria, B.C.

6 p.m.—The closing market quotations.
6.20 p.m.—The Sunset trio presents the following programme: A selection from the Grand Opera, "The Jewels of Madonna"; a suite, "A Ballet of Flowers"; "Melody in G Flat"; "A la Bien Aimee"; "Serenade"; "Song Without Words"; four pieces by Priml; ballad, "A Perfect Day."
7.30 p.m.—"What's Doing in Town"; official weather report; bond talk; West Coast Information Service; the correct time.
7.30 p.m.—Dance music from the Empress Hotel.
11 p.m.—Dance music from the Crystal Garden.

National Broadcasters' Programme

6-7 p.m.—Eveready hour (Transcontinental) KHQ, KOMO, KGW, KGO, KPO and KFI.
7-7.30 p.m.—Clicquot Club Eskimos (Transcontinental) KHQ, KOMO, KGW, KGO, KPO and KFI.
7.30-8 p.m. — Freshman Orchestradians (Transcontinental) KHQ, KOMO, KGW, KGO, KPO and KFI.
8-8.30 p.m.—"Jonesey and Mabel." KHQ, KOMO, KGW, KGO, KPO and KFI.
8.30-9 p.m.—Don Amaizo. KHQ, KOMO, KGW, GO, KPO and KFI.
9 p.m.—Longine's correct time, KHQ, KOMO, KGW, KGO and KPO.
10-11 p.m.—The Trocaderans, KPO, KFI, KGO, 10.15-11 p.m.
11-12 p.m.—Radio-Keith—Orpheum hour, KHQ, KOMO, KGW, KGO, KPO and KFI.

American Broadcasting Company

5-5.30 p.m.—Vic Meyers' Recording orchestra, KJR, KEX and KGA.
5.30-6 p.m.—American Artistic Ensemble. Soloist, Sydney Dixon, KJR, KEX and KGA.
6-7 p.m.—Paul Whiteman's orchestra, Old Gold hour (CBS from N.Y.) KJR, KEX, KGA, KYA, KMTR, KLZ and KDYL.
7-8 p.m.—Voice of Columbia (CBS from N.Y.) KJR, KGA, KYA, KMTR, KLZ and KDYL.
8-9 p.m.—Wrigley's Royal Canadians, Guy Lombardo, director (CBS from N.Y.) KJR, KEX, KGA, KYA, KMTR, KDYL and KLZ.
9-9.30 p.m.—Enchanters' male quartette, KJR, KEX, KGA, KYA, KMTR, KDYL and KLZ.
9.30-10 p.m.—Histories of Paul Bunyan, humorous sketch, KJR, KEX, KGA, KYA, KMTR, KDYL and KLZ.
10-11 p.m.—American Philharmonic orchestra, Francesco Longo, director. Soloist, Gordon Onstad, KJR, KEX, KGA, KYA, KMTR, KRYL and KLZ.
11-12 p.m.—Vic Meyers' Recording orchestra in a programme of late popular dance music, KJR, KEX, KGA, KYA, KMTR, KDYL and KLZ.

KFRC (491.5—610 Keys.) San Francisco

5.30-6 p.m.—Children's hour.
6-6.45 p.m.—Concert orchestra.
7.30-8 p.m.—Cecilians.
8-9 p.m.—Specialty programme and soloists.
9-10 p.m.—Concert programme.
10.10-11.10 p.m.—Dance orchestra.
11.10-12.10 a.m.—Orchestra.

KFOX (239.9—1250 Keys.) Long Beach, Cal.

5-5.30 p.m.—Baritone and pianist.
5.30-6 p.m.—String quartette.
6.05-6.45 p.m.—Tavern orchestra.
7-7.30 p.m.—Sunset Harmony Boys.
7.30-8 p.m.—Rhythm Makers.
8-8.30 p.m.—Texas Cowboys.
8.30-9 p.m.—Long Beach Municipal Band.
9-11 p.m.—Operatic programme.
11-12 p.m.—Organ recital.

CNRV (291.1—1030 Keys.) Vancouver, B.C.

9 p.m.—Orchestra.
10 p.m.—String quintette and assisting artists.
11 p.m.—National Melodians.

KNX (285.5—1050 Keys.) Los Angeles, Cal.

6-6.30 p.m.—Organ programme.
6.30-7 p.m.—String quintette.
7.30-8 p.m.—Feature programme.
8-9 p.m.—Courtesy programme.
9.30-10 p.m.—Feature programme.
10 p.m.—Orchestra.
12-1 a.m.—Dance hour.

KPLA (526—570 Keys.) Los Angeles, Cal.

5-5.30 p.m.—The Story Man.
5.30-6.30 p.m.—Concert quintette.
6-7 p.m.—Old Gold Chain broadcast.
7-7.30 p.m.—Dance orchestra.
7.30-8 p.m.—Bridge game.
9-10 p.m.—Band and soloist.
10-11 p.m.—Orchestra and soloist.
12-1 a.m.—Recordings.

KOL (236.1—1270 Keys.) Seattle, Wash.

6-6.40 p.m.—Music.
7.15-7.55 p.m.—Symphony hour.
8-9 p.m.—Hour of Old Melodies.
9.30-10 p.m.—Auction bridge game.
10-12 p.m.—Dance programme.

KLX (340.7—880 Keys.) Oakland, Cal.

5.30-5.50 p.m.—Jazz pianist.
5.50-6 p.m.—Curtain Calls.
6-7 p.m.—Concert trio.
8-9 p.m.—Quintette.
9-10 p.m.—Popular song hits.
10-11 p.m.—Orchestra.

KHJ (333.1—900 Keys.) Los Angeles, Cal.

5.30-6 p.m.—Quintette.
6-6.45 p.m.—Organ recital.
7.30-8 p.m.—Playlet.
10-12 p.m.—Dance orchestra.
12-1 a.m.—Organ and variety programme.

KLX (239—1250 Keys.) Portland, Ore.

5-6 p.m.—Rural request programme.
7-7.30 p.m.—Children's hour.
7.30-8 p.m.—Vesper music.
8-8.30 p.m.—Studio features.
9.30-10 p.m.—Orchestra.
10-12 p.m.—Variety hour.
12-1 a.m.—Popular entertainment.

WEDNESDAY, MARCH 13

National Broadcasting Company

10.30-11.30 a.m.—"Woman's Magazine of the Air." KHQ, KGW, KGO, KPO, KFI, KOMO, 11-11.30 a.m.
1-2 p.m.—Pacific Vagabonds (Transcontinental from S.F.) KHQ, KOMO, KGW and KGO.
3-4 p.m.—The Cabin Door, KHQ, KOMO, KGW, KGO and KPO.

American Broadcasting Company

7-8 a.m.—Vim, Vigor and Vitality, KJR, KEX, KGA, KYA and KMTR.
8-9 a.m.—Golden Hour orchestra, KJR, KEX, KGA, KYA, KLZ and KDYL.
9-9.30 a.m.—Time Signals. Mary Cooke Better Homes programme, KJR, KEX, KGA, KYA, KLZ and KDYL.
9.30-9.45 a.m.—Novelty programme. Glenn Eaton and Marjorie Robillard, KJR, KEX, KGA, KYA, KLZ and KDYL.
9.45-10 a.m.—Morning Devotional Service, KJR, KEX, KGA, KYA, KLZ and KDYL.
10.30-10.45 a.m.—Georgia O. George, Hair Culture, KJR, KEX, KGA, KYA, KLZ and KDYL.
11-12 noon—American Reveillers, KJR, KGA, KYA, KEX, KLZ and KDYL.
12-12.15 p.m.—Time signals, late news events, KJR, KGA, KYA, KLZ and KDYL.
12.15-12.30 p.m.—Novelty programme. Glenn Eaton and Marjorie Robillard, KJR, KEX, KGA, KYA, KLZ and KDYL.
12.30-1.30 p.m.—American Salon orchestra, Francesco Longo, director. Soloists, Vance Gerber and Hayden Morris, KJR, KEX, KGA, KYA, KDYL and KLZ.
1.30-2 p.m.—Song recital: G. Donald Gray and Sydney Dixon, KJR, KEX, KGA, KYA, KDYL and KLZ.
2-3 p.m.—American Artistic Ensemble. Soloists: Vance Gerber and Gordon Onstad, KJR, KEX, KGA, KYA, KLZ and KDYL.
3-4 p.m.—American Salon orchestra, Francesco Longo, director. Soloists, Agatha Turley and Sydney Dixon, KJR, KEX, KGA, KYA, KDYL and KLZ.
4-4.20 p.m.—Bridge Table, Lillian Thompson, instructor, KJR, KEX, KGA, KYA, KLZ and KDYL.
4.20-5 p.m.—American popular orchestra, KJR, KEX, KGA, KLZ and KDYL. KGA takes this programme to 4.30.

WEDNESDAY, MARCH 13

CFCT (475.9) Victoria, B.C.

8 a.m.—The morning market quotations from the B.C. Bond Corporation

FIRST GOVERNOR'S ARRIVAL IN VICTORIA COMMEMORATED

Memory of Richard Blanshard Honored at Historical Dinner When Pioneers Gather to Celebrate Birthday of Province; J. R. Anderson, Who Shook Hands With Blanshard, Takes Hand of Province's Eighteenth Governor.

History repeated itself—or rather was repeated—last night when a company of pioneer Victorians gathered in the dining-room of the Hudson's Bay Company store to commemorate under the auspices of the B.C. Historical Association the birthday of British Columbia, the landing here of Richard Blanshard, the first governor.

Facsimiles of the famous steam sloop Driver and of one of the bastions of old Fort Victoria and the presence of the original commission of Blanshard lent an atmosphere to the celebration which was unique. And a link with the old days of Victoria was even more forcefully secured when J. R. Anderson, who shook hands with Blanshard himself, took the hand of His Honor Robert Randolph Bruce, the eighteenth governor of the Province.

In a short address punctuated with witty sallies, His Honor commented humorously that for "various reasons" he was glad he was the eighteenth governor and not the first governor of British Columbia. For one thing, the first governor received no pay, nor had he house or home when he arrived here. Moreover he had to eat in the common dining-room of the Hudson's Bay fort and was himself overshadowed by the fort's factor James Douglas.

SIR JAMES DOUGLAS

To Sir James Douglas, who succeeded Blanshard, His Honor paid tribute as a man of upright character and indomitable courage. The Imperial Government made a wise selection in choosing him as the second governor. "But being of the house of Douglas, James made sure to received an annual emolument of £600 besides a house for himself," commented His Honor.

After outlining the boundary disputes waged over the limits of British Columbia both in the North and South, he declared it was hard to appreciate the great sacrifices made by the Mother Country for her colonies in the early days. Ships were equipped, men sent out and protected and there had then been a tremendous job in upholding the claims of the Mother Country.

HONOR TO MOTHER COUNTRY

"If the Mother Country had not backed such men as Alexander McKenzie, Simon Fraser and David Thompson, we might not have been here to-day, and I say all honor to her," he added.

In conclusion His Honor suggested that the vision of the future to-day was even much greater than it was in the days of these men. Looking at the splendid types of boys and girls in the public schools, one should feel confident that the country would be safe in their hands.

PRESENTS COMMISSION

Hon. S. L. Howe, provincial secretary, performed the ceremony of presenting the original Blanshard commission to Lieutenant-Governor Bruce, reading extracts from it to show its purpose.

Mr. Howe sketched the history of Victoria from the founding of the Hudson's Bay Company for in 1843, then declaring:

"It is well that the arrival of Richard Blanshard should be celebrated by this historical body, and it is peculiarly fitting that His Honor the present Lieutenant-Governor of British Columbia should be present with us this evening. I have before me a very historic document, named the original commission of Queen Victoria appointing Richard Blanshard to be our first governor. This, of course, is a very precious document, one of the oldest official documents in the Provincial Archives."

PRESENTED TO ARCHIVES

Mr. Howe also told how the commission had been taken back to England by Blanshard and probably retained in that family until a few years ago, when it was purchased by Sir Cecil Harmsworth and presented to the archives.

Mr. Howe presented the Lieutenant-Governor with a picture of the steam sloop Driver, which brought Blanshard to Victoria. This picture was the work of Major F. V. Longstaff, chairman of the B.C. Historical Association's marine committee.

A few intimate sidelights on the character of Richard Blanshard were given by Mr. Anderson in a brief address, following the presentation to him by Miss Mackenzie of a bouquet of flowers.

"I used to meet him every day—he lived just outside the fort on Government Street—and I think I realized, young as I was, what a lonely man he was. Probably his only real friends here were Rev. and Mrs. John Staines, my own boyhood teachers," he said.

DESCRIBED DRIVER

Called upon to give an account of the navy's part in Blanshard's arrival, Commander L. W. Murray, S.N.O., at Esquimalt, described graphically the sloop Driver, pointing out that Blanshard's quarters in her must have been anything but comfortable.

The navy, he said, usually had the privilege of taking new governors to far-flung parts of Empire and assured His Honor that it was always ready to extend courtesy to him or any citizens.

Commander Murray drew a comparison between the communication facilities of to-day and those of the day of Blanshard, when it took a letter six months to go from here to England. Nevertheless this had a good effect upon the virility of the people in that they were thrown on their own resources and developed special qualities of self-reliance and initiative, "which qualities were outstanding in the soldiers of Canada during the war."

H.B. COMPANY'S PART

The Hudson's Bay Company's part, not only in the history of British Columbia, but in that of the whole of the Dominion, was related by G. W. Allan, K.C., chairman of the advisory board of the company.

Mr. Allan pointed out that the development of the company was unquestionably intermingled with the history of Canada, and, referred to a compilation of the company's documents now being made in London. When this was completed it would form a complete unit of the Dominion's story, he said.

Mr. Allan himself outlined this growth, from the granting of the charter 258 years ago, through times of trial and times of prosperity, and paid tribute to the strong hand of Sir George Simpson and to the foresight of the factors.

SOURCE OF SATISFACTION

In conclusion he said:

"It is a source of satisfaction to all of us who serve the company that since the end of the Great War our most notable contribution has been our extended programme of store construction. We still serve Canada as we did in the old days."

Sir Alfred Young, K.C.B., a native British Columbian, who until recently was the official administrator of the Fiji Islands, was introduced to the company.

Messages of regert from Premier Tolmie and Mr. Justice Martin were read to the gathering.

V. L. Denton, president of the B.C. Historical Association, presided, and among those at the head table were: His Honor the Lieutenant-Governor, Miss MacKenzie, Hon. S. L. Howe, Mrs. Howe, Commander Murray, Mrs. S. F. Tolmie, Archdeacon Laycock and Mrs. Laycock, J. R. Anderson, Mrs. Arthur Cree, Sir Alfred Young, Mrs. W. F. T. Bullen, John Hosie, Miss Alma Russell, A. J. Watson, Donald Fraser, Major F. Nation, Alderman and Mrs. J. Adam, C. C. Pemberton, Major W. H. Niven, Mrs. R. Hopwood and G. W. Allan, K.C.

CITY STARTS BUY-AT-HOME TENDERS PLAN

Cast Iron Pipe to Be Manufactured in Canada at Nominal Premium

Victoria Firms Share Contracts Awarded For General Supplies

Fresh impetus to the buy-at-home movement in Canada was given by the City Council last night when it approved of the principle preferring tenders for Canadian manufactured articles wherever the price range and quality permits.

Setting the principle in motion, the council awarded a contract for cast iron pipe to Evans, Coleman and Evans at $4,920. The lowest bid had been that of Leith-Murray and Company, Vancouver, for pipe manufactured in the United States, and quoted at $4,719.75. Alderman J. L. Mara introduced the recommendation, which carried after little debate.

Crane Limited and Andrew Sheret Limited will share in the supply of wrought iron pipe at the rate of $31.36 per 100 feet. Crane Limited will also supply six six-inch gate valves at $16.74 each. Ramsay Machine Works will supply four six-inch hydrants and ten four-inch hydrants for $1,027.94.

An Austin gasoline road roller for $6,956, with three speeds, has been placed on order from the Contractors Machinery Company, for early delivery on a two-year payment plan.

The National Motor Company will supply a new Ford Phaeton for $824.18. The Brooklands Motor Cycle Works will deliver three Harley-Davidson motorcycles for police use, for a total of $1,384.75.

Printing tenders were awarded to J. P. Buckle at $143.35 and $23.46 for miscellaneous forms, and to The Colonist Printing and Publishing Company for $28.05, for other forms.

W. A. Sprinkling will supply thirty-nine police uniforms for $1,409 ordered for the police commission.

INVEST SINKING FUNDS

The council voted to invest $15,000 of sinking funds in City of Victoria bonds, offered through Pemberton and Son, to yield 5.07 per cent; and $2,500 in Government debentures, offered by the Royal Financial Corporation, to yield 5.03 per cent.

Alderman E. S. Woodward challenged the proposed investment of an additional $25,000 in Canadian Northern Railway 3½ per cent debenture stock, due July 20, 1958, at a price to yield 4.95 per cent. This was a lower yield than the City had been asked to take in a long time, he said, and moved the rejection of the bid, entered by Nesbitt, Thomson and Company. On the vote, the council authorized the purchase of the stock, Mr. Woodward being recorded in the negative.

The council tabled the special survey proposal, in respect to the bus depot loop; and gave first passage to three formal by-laws, the expenditures by-law, the boulevard tax by-law and the cluster light tax by-law.

SAY VOTERS FEAR HASTE BY TRUSTEES

High School Plans of Saanich Board Criticized By Council

Temporary Arrangements and By-law Campaign Necessary, Trustees Assured

"Make haste slowly in this matter of a high school," was the advice tendered the Saanich School Board last night by Reeve William Crouch, at a joint meeting of the council and school board held at the Municipal Council Chamber. Many ratepayers attended.

"I would suggest that this year you provide for the first year students only, and ask Victoria to take care of our second and third year students," the Reeve said.

Asserting that criticism existed of the haste of the school board, Reeve Crouch said that, unless ratepayers were disabused of this fear, a by-law would be defeated.

Councillor Stubbs asked if the board could not abandon provision of the usual high school courses and substitute a technical school to give practical courses of value to students in their future occupations. Trustee F. V. Hobbs, chairman of the joint meeting, said he personally approved the suggestion, but the board would not be entitled to the necessary grants from the Department of Education. Councillor Stubbs thought that, even without Government aid, substitution of technical courses might prove profitable.

CAUSE OF UNREST

Councillors Hagan and Stubbs agreed the by-law could not attain approval while secession is under consideration. They also asserted that the mounting cost of education was the underlying reason for complaints from rural Saanich, and the chief reason why the ratepayers of Victoria had three times turned down the Technical School By-law.

Trustee Tomes said the board desired the good will and support of the council. "One of our members positively expressed the opinion that no high school construction should be undertaken while Victoria was willing to take our students at or about $100 each yearly," he recalled. Advocating location of the school on the Health Centre site, Trustee Tomes said none of the sites offered by the municipality were suitable.

Councillor Eden demurred against action while secession was unsettled.

Trustee Brooks supported the view of Reeve Crouch, "if we can be shown where the temporary accommodation can be obtained." The northern rural wards could be served adequately by sending its high school students northward to the North Saanich school, he considered.

Reeve Crouch said, "You have not got a ghost of a chance of passing a by-law at present, why not take a little time to educate the people and get your by-law passed almost unanimously?"

Trustees assured the Reeve that it would be impracticable to hold high school courses in classrooms scattered around all the schools.

LOGICAL LOCATION

Councillor Watson asked: "Where is the logical location for your High School? Where your children are! With secession in the air the outer wards will raise the cry 'Wards Two and Seven are out to grab something else' and they will kill the by-law."

Councillor Stubbs said he would regret failure of the by-law, as making harder subsequent submission of the measure.

NO GRAIN LEFT

"Gentlemen of the school board. I think we are threshing straw, there is no more grain in it," said Chairman Hobbs. "We have presented to the council our request for submission of a by-law, it is now up to them to give it their consideration," he said.

Councillor Paterson pointed out that no opposition to a High School existed upon the council, the doubts centered upon the timeliness of submission of a by-law at once.

Trustee Jeune feared a heavy increase in charges by Victoria if Saanich fails to submit a by-law, and Councillor Stubbs retorted, "They will soak you anyway, even more if the by-law fails to pass."

Trustee Fyvie believed that the cost of a modern High School to the taxpayers would not be more than one mill annually.

Councillor Oldfield suggested temporary use of Lake Hill or Cedar Hill School for High School purposes, and Chairman Hobbs agreed that, if a by-law failed to pass, such a plan was feasible, with transportation of the graded classes to other schools, provided Saanich did not have to accomodate 300 students.

DELEGATES' VIEWS

W. J. Lynn, delegate from the Ward Four Saanich Ratepayers' Association, feared a by-law would fail unless a popular site was selected. He declared Saanich had needed a High School for years and that few Ward Four residents objected to paying taxes for education. He believed that second and third year students should be kept at Victoria High School, even at advanced fees, and suggested re-arrangement of the existing graded schools of Saanich to accommodate the class entering High School this year. "Our recent association meeting, the largest held in two years, shows our people are interested," he concluded.

W. Jennings of Elk Lake, urged care in selection of a site and criticised frame construction. He supported the views generally expressed by the councillors that construction should be deferred until next year.

F. F. Beckett of Ward Four was satisfied that trustees, councillors and ratepayers favored construction of a High School, but considered delay essential to attain endorsation of the by-law at the polls.

W. L. Perrier said the whole question was secession and asked "If secession comes, how many of you will be on the board, how many able to pledge support to a high school? It looks as though Wards Two and Seven will be taken into the city, Wards Five and Six will have a municipality of their own and Ward One, Three and Four will have to shoulder this high school problem."

W. Nix declared hasty the action of the Saanich Board in asking the Victoria trustees, before the Technical School By-law had been voted upon, for a statement of what would happen to Saanich pupils if the measure failed.

NEEDED ANYWHERE

H. Thompson of Ward Five said that the school would give service wherever built, whether the inner wards went into the city or the outer wards seceded. He believed Royal Oak to be the logical location, ultimately coming into service as a junior high school in a wider scheme of education. "No matter where it is located we need to build a high school," he concluded.

Chairman Hobbs remarked "we school trustees are not 'passing the buck.' We are doing our full duty. It is now up to the council and the people. We need a high school at once."

Trustee Tomes said that, if the by-law was put to the people, the whole board would campaign to gain support for the measure. "We do not ask the people to vote in the dark for anything. We will give them all the information we have ourselves," he said.

Councillors Watson and Hagan feared the school board had not appreciated the views of the rural wards, and a by-law would fail if submitted at this time.

Councillor Watson showed that reopening of Cadboro Bay School and use of the full accommodation of Lake Hill School, would relieve North Dairy School entirely and give four large rooms for temporary use as a high school, while enabling the board to develop and educate public opinion to support a new building.

Municipal Inspector Paterson said 180 first-year pupils to be enrolled would require at least six rooms and should have seven classrooms.

Chairman Hobbs declared: "We may have to substitute other arrangements, but do not say we did not ask you for a high school. What would you have said if we had not taken the course we have?"

COST NO MORE

C. A. Hersey of Royal Oak pointed out that the new building would cost the taxpayers no more, the fees no longer paid Victoria offsetting all charges. He noted that the councillors all agreed in theoretical support of a by-law. "Put it to the people, your skirts are clear. They will not leave their children out in the woods," he urged.

Reeve Crouch reiterated fears that the by-law would fail if submitted before the annual elections.

Chairman Hobbs pointed out that the budget contained no margin for the added expenses of temporary accommodations. Councillor Hagen protested that funds not paid Victoria would suffice and Councillor Watson recalled that deficits had been shown by school board in Saanich and could be justified this year.

"The council evidently is opposed to submitting the by-law, so it is up to us to ask you to provide the cost from other sources, said Chairman Hobbs. Councillors protested that no decision had been made, and the chairman retorted, "We are not asking for a by-law, we are asking for a high school, preferably from current revenue."

Chairman Hobbs warmly thanked the delegations attending for their interest.

Vancouver Behind In Patronage, Says Cowichan Member

Denials that a Conservative patronage committee of three is surreptitiously and unofficially functioning in Vancouver were made by Government members in the Legislature yesterday when the vote for the salary of the Purchasing Agent, V. A. Rollins, was under review.

A. M. Manson, K.C., asked if it were a fact that Mr. Rollins was a member of this committee.

W. A. Dick, Conservative, Vancouver, rose to say there was no such committee in Vancouver.

C. F. Davie, Conservative, Cowichan-Newcastle: "There should be."

Ian Mackenzie rose to ask Mr. Dick if he knew of a group called the Seven Sisters.

"Do you mean that bootlegging joint on Kingsway?" replied Mr. Dick.

R. L. Maitland, K.C., joined in Mr. Dick's denial. Mr. Rollins was an official of the Conservative Party, but divorced himself from politics when he accepted the position. There was no patronage committee, he said.

"In that respect," said Mr. Davie, "Vancouver is a little behind the times. Let's hope it will soon be rectified."

CHURCH MUTINY IN BESSARABIA

Bucharest, Roumania, March 12.—What was described as a mutiny against the church took place in Bessarabia Sunday when 500,000 communicants of the Greek Orthodox Church announced through their spokesman they would not observe Eastern Sunday on March 31 as fixed recently by the Holy Synod.

The Archbishop of Kishinev, leader of the protesting worshippers, announced his flock would observe Easter on May 5, in accordance with the Byzantine calendar, a custom which has prevailed for more than 600 years. The new date for the observance coincides exactly with the Jewish Passover and has aroused much agitation throughout Roumania since it was fixed by the Holy Synod.

Constipation preys on millions

You can escape its clutches!

CONSTIPATION is the cause of sickness and suffering to millions the world over. Perhaps you, yourself, are missing the joys of bounding health because of faulty elimination of waste from your system.

Nature offers you health through a naturally corrective food which combats constipation. You should eat Post's Bran Flakes every day. For delicious Post's Bran Flakes is the ideal food roughage.

Cases of recurrent constipation associated with too little bulk in the diet should yield to Post's Bran Flakes. If your case is abnormal, consult a competent physician at once and follow his advice.

Now You'll Like Bran

POST'S BRAN FLAKES

Make this two weeks' test and note the difference

Constipation must not be neglected. Start a two weeks' test now. Order a package of Post's Bran Flakes from your grocer. Start by eating a dish of Post's Bran Flakes for breakfast. Eat it as a cereal with milk or cream. You will find it as delicious as it is effective.

Do this every day for two weeks. We predict you will find a real difference in the way you feel, and that you have been "regular" all the time.

But don't stop at the end of two weeks. Eat Post's Bran Flakes every morning for health and regularity.

Post's Bran Flakes is sold by all grocers in a waxwrapped package. Ready to eat.

Write for free trial package to Canadian Postum Co., Limited, Sterling Tower, Toronto 2, Ont.

B-3-29

Cuticura Soap

WORLD-FAMOUS FOR DAILY TOILET USE

THE every-day use of Cuticura Soap, assisted by occasional applications of Cuticura Ointment, when required, is your best insurance against skin troubles. They not only cleanse and purify, but also enhance and preserve the natural qualities of the skin and hair.

Soap 25c. Ointment 25c. and 50c. Talcum 25c. Sold everywhere. Sample each free.

Address Canadian Depot:

J. T. Walt Company, Ltd., Montreal.

THE TINYMITES

STORY by HAL COCHRAN — PICTURES by KNICK

REG. U. S. PAT. OFF.

READ THE STORY, THEN COLOR THE PICTURE

While three small Tinies search around to see where Clowny can be found, others search a while until they've covered every mile around the closed up cave door. Into hard work they tossed.

If you'll remember, Clowny went into the big black cave intent on seeing just what was inside. 'Course he was brave and bold. He didn't know that rocks above could ever slip without a shove. But very shortly he found out that one had lost its hold.

The big rock tumbled by the door and Clowny knew what was in store. Thought he, "I'm trapped and can't get out. This is my bad luck day. I'll have to search 'round here and there, and seek a spot of light and air. To free my self I'll have to find another passage way."

So now poor Clowny can be found, far, far beneath the outside ground. The cave that he has entered is a long and winding one. Wee lanterns hang upon the wall real tight, of course, so they won't fall. As Clowny looks around he thinks, "This isn't any fun."

"I wish the lads outside were here. Of course there's nothing that I fear, but I am fond of company. I'm lonesome as can be. I'll bet right now they're 'round about and trying hard to get me out. 'Tis well the cave has lanterns, or I couldn't even see."

Then through the cave he slowly roamed until all parts, it seemed, were combed. He didn't find an exit. Everything was shut up tight. He grew real tired and fell asleep. While he was in his slumber deep he dreamed that very shortly everything would be all right.

(Copyright, 1929, NEA Service, Inc.)

CROSSWORD PUZZLE

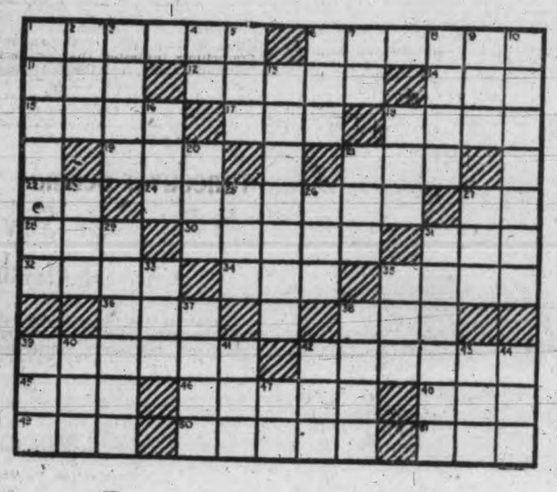

HORIZONTAL

1. What is the principal color in heliotrope?
6. What is the most luminous color of the spectrum?
11. Age.
12. Made of oatmeal.
14. Winglike part.
15. To clip off suddenly.
17. Little child.
18. Neat.
19. Projecting part of a lock.
21. Because.
22. Sixth note in the scale.
24. Entranceway to a room.
27. Seventh note in the scale.
28. Self.
30. What is the characteristic color of growing herbage?
31. Low vulgar fellow.
32. To classify.
34. Conclusion.
35. What color does the dyestuff indigo produce?
36. To be indisposed.
38. To court.
39. A constituent of the gastric juice of man.
42. Stitched temporarily.
43. Unit of work.
46. Engine.
48. Grass used for fodder.
49. To perish.
50. Tan is a light shade of what color?
51. Before.

VERTICAL

1. Implements used in pounding substances in mortar?
2. Formal flower pot.
3. To shower.
4. Behold.
5. To devour.
6. Still.
7. Half an em.
8. Den of wild beasts.
9. Ancient.
10. The edge of a road.
13. A violent stream.
16. To stuff.
18. Plaything.
20. A marsh.
21. Ventilating machine.
23. Since.
25. Native metal.
26. To marry.
27. The letter "T" is equivalent to what Greek letter?
29. What color does red and yellow produce?
31. To dress.
33. Baking dish.
35. Genius including wild cattle.
37. Leg.
38. To caution.
39. What is the color used to indicate danger?
40. Silkworm.
41. Neither's pal.
42. To nod.
43. Organ of hearing.
44. Coloring matter.
47. Toward.

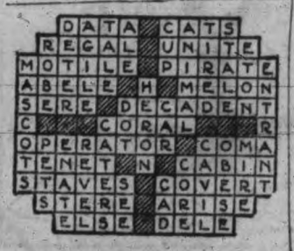

(Solution of Yesterday's Puzzle)

Fresh air, a comfortable bed with a soft, low pillow and warm feet are good safeguards against sleeplessness.

An odorless onion is cultivated by the Chinese.

To-morrow's Horoscope

WEDNESDAY, MARCH 13, 1929

Although this is the thirteenth of the month, it should be a lucky day, according to astrology, for benefic aspects rule.

Under this planetary government men in high political office should be able to gain public approbation and support.

Schools and colleges should benefit for the sway is supposed to incline the young toward serious study and high ambitions.

The seers foretell in the reactionary period, so often predicted, that the newest fashion will be exactly the opposite to that which has prevailed.

Again romance and spiritual beauty will become the interest of the young who will attain superb achievements in letters and science.

There is a sign indicating visits from distinguished foreigners and from Americans who have lived long abroad.

One of the prophesies is that the United States will attract many European tourists who find it necessary to become familiar with world-famous art possessed by American museums and with the newer art of motion pictures as produced in this country.

For the beginning of the Spring quarter astrologers foretell broken treaties, overthrow of certain governments and sudden calamities.

Because there must be shadows where material achievements are reared, much that is sinister seems to be foreshadowed for the year along with the most superb attainments in all parts of the world.

Persons whose birthdate is is have the augury of a year of prosperity. Small annoyances should be ignored and a grateful attitude of mind cultivated.

Children born on this day probably will be original in mind and strong of body. The subjects of this sign often are too charming and agreeable to succeed in business. They should be trained along practical lines.

(Copyright, 1929)

BOOTS AND HER BUDDIES—Financial Assistance

—By MARTIN

FLYING TO FAME—Strategy

—By ERNEST HENDERSON

ELLA CINDERS—The Jinx Is Back

—By BILL CONSELMAN and CHARLIE PLUMB

BRINGING UP FATHER

—By GEORGE McMANUS

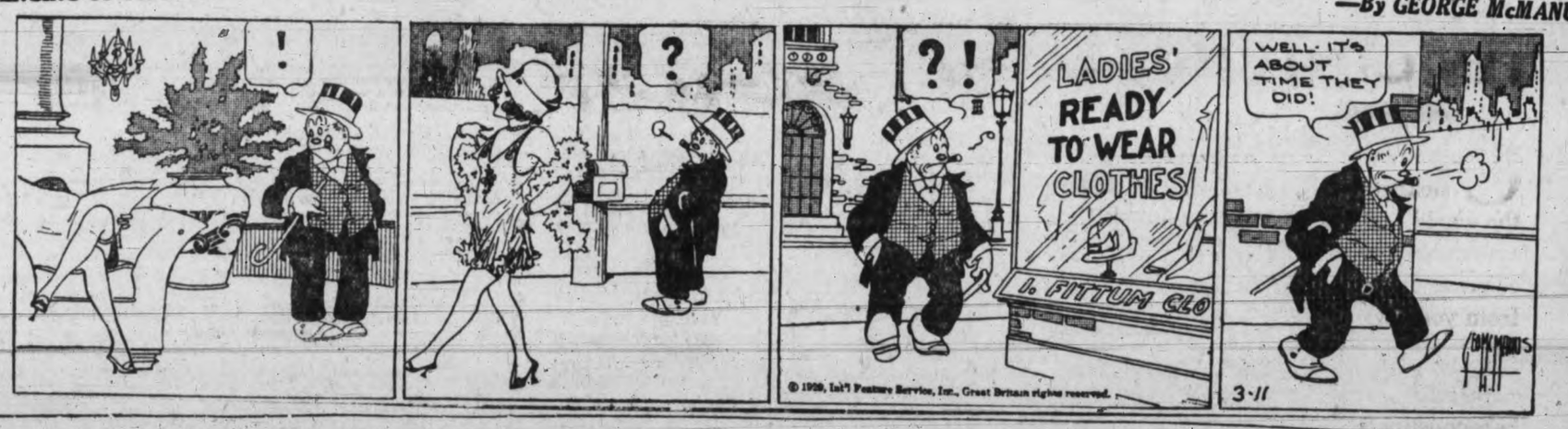

MUTT AND JEFF—A Quiet Evening in the Home of Mr. and Mrs. A. Mutt

(Copyright, 1929, by H. C. Fisher. Trade Mark Reg. in Canada)

KITCHEN ECONOMY

Choose an Albion Range for low fuel costs and operating efficiency that eliminates cooking failures. Splendid appearance and highest quality throughout. See them at any dealer's.

ALBION
STOVE WORKS LIMITED
2101 Government St.

J. Kingham & Company Ltd.
1004 BROAD ST. (Pemberton Bldg.) PHONE 647

FINEST CREAMERY BUTTER
OUR OWN BRAND
CENTRAL CREAMERIES LTD.

Colds
TO RELIEVE—
Start thorough bowel action and rid your system of poisonous waste as soon as you notice the first sign of a cold. Just take NATURE'S REMEDY—NR Tablets—and be sure of prompt, easy and pleasant results. It is more thorough in action and far better than ordinary laxatives. Try it. Mild, safe, purely vegetable—25c

NR TO-NIGHT TOMORROW ALRIGHT

Recommended and Sold by
ALL 30 VICTORIA DRUGGISTS

ADVERTISE IN THE TIMES

Talthybius Out To Japan To-day; Ixion In Tuesday

Outbound to the Orient, the Blue Funnel liner Talthybius docked at the Rithet piers here this morning at 10 o'clock and was scheduled to get away to sea shortly after the arrival of the boat from Seattle at 1.15 o'clock today with passengers and sails from the United States. The Talthybius was loaded right down with a heavy cargo of nearly 10,000 tons and she also carried a seasonable passenger list of Chinese and Japanese in the steerage as well as a number of white passengers in the first class.

The steamship Ixion of the same line which was originally scheduled to arrive here this morning from ports in China and Japan has been delayed in Yokohama, messages received in the city by the local agents announce. She was a full week late in leaving the Japanese city and will not dock here until next Tuesday.

BAPCO

FOR MODERN INTERIORS

Smart new Colors that make Home sparkle with fresh Loveliness

IN today's most fashionable homes, the daring use of brighter colors is the outstanding feature of interior design. Especially is this seen in the vogue of painted furniture and woodwork where Mandarin Reds, Italian Blues, Jonquil Yellows and other rich colors form a pleasing contrast with the more sombre hues of yesterday and make homes more inviting and refreshing than ever before.

With Satin-Glo Enamel you can quickly bring your home up-to-date. Refinish those familiar old pieces of furniture, woodwork or wickerwork with these smart new colors and they will sparkle with fresh loveliness and charm. Then brighten the floors with Satin-Glo Clear, the walls with delicate tints of Satin-Glo Regular, and your home will become new and modern once again for a very small outlay.

Sold by Hardware and Paint Stores everywhere.

now in
*CLEAR
*ENAMEL
REGULAR
SATIN-GLO
A BAPCO PRODUCT
for all interior decorating

*indicates BLUE LABEL DRIES IN 4 HOURS

BRITISH AMERICA PAINT CO. LTD.
VICTORIA VANCOUVER CALGARY EDMONTON REGINA

FEAR OUTBREAK OF MENINGITIS ABOARD VESSEL

Third Class Passengers on President Madison Held For Inspection

Seattle, March 12.—As a precautionary measure to prevent another outbreak of spinal meningitis here, 336 third class passengers and crew members of the liner President Madison were in quarantine to-day at Diamond Head, near Port Townsend, following an order by health authorities last night.

Two weeks ago the American mail liner President Lincoln, operated by the same company at the President Madison, arrived here with twelve cases of the disease. Of those effected six persons have died.

The President Madison docked at Victoria yesterday with the bodies of two Filipino passengers who had succumbed from spinal meningitis on the trip from the Orient, one day out from Victoria.

Dr. C. Underwood, medical officer of the ship, told health authorities here that a case of the disease had developed aboard between Kobe and Shanghai, the man being sent to a hospital at the latter port.

No other cases were noticed, he said, until Sunday, when Manuel Prudente became ill, and shortly afterward, Ceferino Cabagay was reported sick. Both men, who had been exposed to the case at Kobe, died suddenly the same day.

First class passengers were allowed to leave the ship at Victoria and Seattle. Those under quarantine were to be held at Diamond Head for observation, Dr. Underwood said.

Woman Throws Herself Over Niagara Falls

Buffalo, N.Y., March 12.—Mrs. Bertha Fellows of Buffalo yesterday committed suicide by plunging over Niagara Falls. With a woman companion, she was strolling beside the river when she darted out into the swift swirling stream just above the cataract. Mrs. Fellows was swept off her feet and carried over the cataract, disappearing from sight more than 160 feet below.

Notice to Mariners

Mariners are hereby advised that the Banfield Creek Lifeboat will be out of commission for three or four days from this date to undergo necessary repairs.

A. W. R. WILBY,
Agent Department of Marine.

LOCAL WARSHIP AT SAN PEDRO

H.M.C.S. Vancouver of the Esquimalt Naval Station, in the course of a training cruise is now at Magdalena Bay, San Pedro, according to a wireless message received at the Naval Barracks at Esquimalt this morning. After leaving Pedro the local destroyer will carry out manoeuvres off the coast of Mexico and towards the end of the month will steam back to Esquimalt. Her exact time of arrival here has not yet been fixed.

ALABAMA MARU OUT TO-MORROW

On regular schedule, the O.S.K. liner Alabama Maru, will sail from the Rithet piers here to-morrow afternoon about 5 o'clock for ports in the Orient, carrying a good cargo and a seasonable passenger list.

According to present schedule the Alabama will leave Seattle at 11 o'clock to-morrow morning and with good tidal conditions in the Sound will arrive here about 4 o'clock in the afternoon. She will remain about an hour to pick up local passengers and cargo and will then put to sea for the two week crossing to Yokohama.

NEW BEAVERBROOK BOOK PUBLISHED

(Continued from page 1)

andum advocating peace without victory, which contended that neither side could hope to obtain a clear-cut military decision."

While Mr. Asquith's position at the time appeared impregnable, "yet Lloyd George, with a flaming courage, and Bonar Law, with a cold determination, had advanced and in the twinkling of an eye what seemed an easy victory was theirs."

SUPPORTED BY OPINION

Lord Beaverbrook says he was the first to bring together Bonar Law, Lloyd George and Lord Carson. Bonar Law, he states, was at first hostile to Lord George, but they were gradually brought together and were supported by public opinion. Things were brought to a head by an editorial in The London Express which stated there was a ministerial crisis and pressure was brought upon Premier Asquith to resign or consent to a War Council with Lloyd George as chairman. Premier Asquith at first refused to resign, but finally did so, according to Lord Beaverbrook, in the belief, which the Conservative group supported, that neither Lloyd George nor Bonar Law could form a cabinet, and they would thus both be humiliated and Asquith would be returned to power stronger than eevr.

WAS NOT EAGER

"When Lloyd George came to the ultimate wrench," he goes on, "he stood up to it like a great man."

Lord Beaverbrook states Bonar Law wanted to step aside in Lloyd George's favor. "Those who worked on the 'personal ambition' theory of Lloyd George's activities," he says, "would have expected him to jump eagerly to seize the offer. As a matter of fact, Lloyd George did exactly the opposite.

"It will be no use saying this is a matter of hearsay or second-hand gossip. It was in my presence that Lloyd George told Bonar Law with the most transparent sincerity that he thought Bonar Law's premiership would be the wisest solution and that he wished to serve under him."

PEERAGE WAS DISAPPOINTMENT

Nevertheless, circumstances impelled Lloyd George to take the premiership, and he formed a cabinet easily. The author, who had expected to be made President of the Board of Trade, received a peerage instead, to his great disappointment, he writes.

India imports small hardware (including agricultural implements) to the extent of about $20,000,000 yearly.

CANADIAN PACIFIC

A COMPLETE TRANSPORTATION SYSTEM

RAILWAYS, HOTELS, STEAMSHIPS, RECREATION CAMPS, EXPRESS, CABLE and TELEGRAPH SERVICES

Tickets to All Parts of the World

THE COMFORTABLE ROUTE
To the Old Country, Alaska, China and Japan

THROUGH TRAINS DAILY
To All Points in the Middle West, Eastern Canada and the United States

STEAMSHIP SERVICE BETWEEN NANAIMO AND VANCOUVER, AND VANCOUVER, VICTORIA AND SEATTLE

For Rates, Itineraries and Other Information, apply to Any Canadian Pacific Ticket Agent

C.P.R. Empresses To Sail Thursdays For Summer Months

With the coming of the Spring and Summer months, Canadian Pacific sailings from Vancouver and Victoria to the Orient, will be made on Thursday, instead of on Saturday, as has been the order for the last three or four months. The first Thursday sailing will be made by the Empress of Asia on April 18.

Since November the C.P.R. Empresses have been arriving from the Orient on Saturday and have been sailing the following Saturday. This quick turn round was necessary on account of the annual overhauling of the liners in Hongkong which laid up each of the three liner one month in the China city.

Arrivals from the Orient will be made on Saturday as in the past, until further notice.

Tug Spray Brings First Steel Load For Hotel Addition

The first shipment of steel for the addition to the Empress Hotel, arrived in Victoria yesterday afternoon, being brought over from Vancouver aboard a Victoria Tug Company's barge in tow of the tug Spray, operated by the same company. It was landed at the Ogden Point piers and brought from there to the site of the new hotel. There were about 400 tons of steel in all.

Florence Warden Dies in England

London, March 12 (Canadian Press Cable)—Florence Warden, novelist, who wrote the "House on the Marsh" and many other popular novels, died last night, aged seventy. After a period as a governess, she was on the stage from 1880 till 1885.

Henry McLaren, agricultural engineer of Leeds, also died last night.

SALVAGE KING WILL COMMENCE TRIP SHORTLY

As soon as weather conditions are more favorable the Salvage King of Victoria will commence the long trip to Osaka with the disabled freighter Havilah in tow. All is ready, Capt. J. M. Hewison, skipper of the King, said in a wireless message received in the city this morning by A. C. Burdick, managing director of the Pacific Salvage Company, and as soon as conditions improve somewhat the second lap of the long voyage from Victoria to Japan will be commenced.

The King was supplied with oil at Dutch Harbor, Capt. Hewison's message said, and the larders were filled up again. The skipper reported everything O.K. and also said that he and his crew had sighted the ruins of the Alloway piled up on the rocks of Uganimak Pass. The local office expects to hear when the King leaves Dutch Harbor.

SAN FRANCISCO SHIPPING

San Francisco, March 12.—Captain Lewis J. Hall, one of the best known skippers in the employ of the Matson Navigation Company, will step down from the bridge of the liner Maui the next time the vessel arrives here, to accept a position as assistant manager of the Seattle office of Alexander Baldwin Limited of Honolulu. The vessel is due here March 19. Hall will succeed Charles B. Warren, recently named manager of the Seattle office, succeeding K. R. Adams, who retired.

Fred A. Hooper, district agent for the American-Hawaiian Steamship Company at Los Angeles, arrived here yesterday to confer with John E. Cushing, vice-president and traffic manager of the line. Hooper reported that his company is shutting out cargo all the time, and revealed the need for larger and faster boats. Cushing is due here Wednesday from Seattle.

George Armes, president of the General Engineering and Drydock Company, returned to his local offices yesterday after a trip to Washington, D.C., where he secured the contract for the building of three coastguard cutters.

GULF ISLANDS SERVICE

Effective October 1, 1928, the steamer Otter will leave for the Gulf Islands on Mondays, Wednesdays and Thursdays at 7.15 a.m. The steamer Charmer will leave for Vancouver via the Gulf Islands on Tuesdays at 11.00 a.m.

Far greater Stretch to offset road shocks

Make SUPERTWIST Demonstration

at your GOODYEAR dealer's

ARIZONA MARU DUE NEXT WEEK

The O.S.K. liner Arizona Maru, due here from China and Japan on Wednesday morning, March 20, is bringing 150 tons of general cargo for discharge at this port, it was learned by A. E. Shank of Rithet Consolidated Limited, local agents, upon receipt of a letter from company headquarters in Seattle this morning. Nine passengers, two first class and seven steerage, will also disembark at this port.

It is understood here that the Arizona is bringing in a heavy general cargo for Seattle discharge, including 3,100 bales of raw silk for eastern United States silk markets. Forty-six passengers, four first class and forty-two steerage, will go on to Seattle. The Arizona sailed from Yokohama on March 7.

Exports of electrical equipment from the United States during November, 1928, attained a new high record since the post-war period.

Your skin has greater resistance to electric current than the rest of your body.

TWO C.N. SHIPS DUE THIS WEEK

Local freight offices of the Canadian National Railways, expect two freighters here this week, one to-morrow to discharge cargo, and the other on Saturday to load lumber.

With fifty tons of general freight the Canadian Farmer is expected to dock at the Ogden Point piers some time to-morrow from San Francisco and other California ports. The captain of the ship will later in the day wireless the time he expects to bring his ship in port here.

To load 1,000,000 feet of Vancouver Island timber, the Canadian Importer is expected to dock here on Saturday. She will proceed direct from this port to Halifax and other Atlantic Coast ports.

Canadian Pacific Sailings TO EUROPE

FROM SAINT JOHN
To Glasgow-Liverpool
*March 22 ..... Montrose
March 29 ..... Duchess of Richmond
*April 5 ..... Duchess of York
*To Liverpool only.
To Glasgow-Belfast-Liverpool
April 12 ..... Duchess of Bedford
To Belfast-Glasgow
March 21 ..... Melita
April 4 ..... Minnedosa
To Cherbourg-Southampton-Antwerp
March 26 ..... Montcalm
April 3 ..... Montclare
April 17 ..... Metagama
To Cherbourg-Southampton-Hamburg
April 10 ..... Montroyal

FROM NEW YORK
To Cherbourg-Southampton
April 17 ..... Empress of Australia

Apply to Agents everywhere or
J. J. FORSTER,
C.P.R. Station, Vancouver.
L. D. CHETHAM,
1102 Gov't St., Victoria.

WORLD'S GREATEST TRAVEL SYSTEM

Union Steamships Ltd
to
Alert Bay, Port Hardy, Prince Rupert, Stewart, Anyox, Etc.
GEORGE McGREGOR, Gen. Agent
412 Humboldt St., Belmont Building
Telephone 1925

Comfort with Economy

Travel to California by water. Enjoy the freedom and comfort, the splendid meals, the comfortable berths, which the great ships of the Admiral Line afford you.

REDUCED FARES:
San Francisco, as low as ...$26.00
Los Angeles, as low as $37.00
San Diego, as low as $40.50
Fares Include Berth and Meals

SAILINGS
SS. DOROTHY ALEXANDER or SS. EMMA ALEXANDER
Every Sunday Morning at Nine

Tickets and Information:
909 Government St. Phone 48

PACIFIC STEAMSHIP CO

MILL BAY FERRY

Ferry Leaves "PRENTWOOD"		Ferry Leaves MILL BAY
7.30 a.m.	Mondays Only	8.20 a.m.
8.15 a.m.	Daily Including Sundays	10.30 a.m.
11.15 a.m.		12.00 noon
1.30 p.m.		2.30 p.m.
3.15 p.m.		4.00 p.m.
5.00 p.m.		6.00 p.m.

CANADIAN PACIFIC RAILWAY

The "Imperial Limited" at 9 p.m. daily to Montreal direct.

The "Toronto Express" at 9 a.m. daily to Toronto direct.

The "Soo Pacific Express" at 9 p.m. daily to Chicago via Minneapolis and St. Paul.

The "Coast-Kootenay Express" at 7.20 p.m. daily to Nelson via the Kettle Valley.

CANADIAN PACIFIC RAILWAY

Effective Sunday, February 17, 1929, all passenger and freight traffic will be handled over the main line of the C.P. Railway instead of detouring via Edmonton and Saskatoon.

WEST COAST SERVICE

Effective October 1, 1928, the steamer will leave for Port Alice and way ports on the 1st, 11th and 21st of the month.

MARINE INTELLIGENCE

Spoken By Wireless

March 11, 8 p.m.—Shippings:
NIAGARA, Victoria to Honolulu, 1,824 miles from Victoria.
EMPRESS OF FRANCE, Victoria to Yokohama, 838 miles from Victoria.
KOHNAN MARU, Miiki to Vancouver, 1,410 miles from Vancouver.
CHOKKOH MARU, Miiki to Vancouver, 513 miles from Vancouver.
HAURAKI, Sydney to Vancouver, 2,914 miles from Cape Flattery.
BRAZIL MARU, bound Vancouver from Japanese ports, 695 miles from Victoria.
OLYMPIA MARU, Yokohama to Seattle, 1,190 miles from Seattle.
SEATTLE, Portland to Seattle, 180 miles from Seattle.
JERSEY CITY, Vancouver to San Pedro, 780 miles from Estevan.

March 12, 12 noon—Weather:
Estevan—Rain; southeast; 29.91; 42; sea, light swell.
Pachena—Rain; east; fresh; 29.96; 46; sea, moderate swell.
Prince Rupert—Part cloudy; fresh; southeast; 29.94; 31; sea, moderate swell.

Coastwise Movements

For Vancouver
Princess Charlotte leaves daily at 2.15 p.m.
Princess Louise or Princess Alice leaves daily at 11.45 p.m.
From Vancouver
Princess Louise or Princess Alice arrives daily at 7 a.m.
Princess Victoria arrives daily at 3 p.m.
For Seattle
Iroquois leaves daily at 10.15 a.m.
Princess Victoria leaves daily at 4.30 p.m.
From Seattle
Iroquois arrives daily at 9 a.m.
Princess Charlotte arrives daily 1.15 p.m.
West Coast Route
Princess Maquinna leaves Victoria on the first, eleventh and twenty-first of each month at 11 p.m.
Alaska Schedule
p.m., March 7 and March 28.
Prince Rupert-Portland Canal
Prince Rupert leaves Vancouver every Monday at 6 a.m. for Prince Rupert, Stewart and Anyox.
Vancouver-Prince Rupert
Princess Royal leaves Vancouver every Wednesday for Prince Rupert and way ports.
Gulf Islands Service
Steamer Otter leaves Victoria for Gulf Islands at 7.15 a.m. on Mondays, Wednesdays and Thursdays.
Steamer Charmer leaves Victoria for Gulf Islands every Tuesday at 11.00 a.m.

Tide Table

March

Day	Time	Ht	Time	Ht	Time	Ht	Time	Ht
	h.m.	ft.	h.m.	ft.	h.m.	ft.	h.m.	ft.
12	4.23	7.7	9.51	5.3	15.03	7.6	21.56	3.7
13	4.32	7.7	10.38	4.6	16.12	7.9	22.29	4.3
14	4.46	7.9	11.29	3.7	17.39	6.8	23.57	5.3
15	5.02	8.3	12.24	3.2	19.41	6.8	23.19	6.3
16	5.19	8.6	13.22	2.6	...	...	...	...
17	5.41	8.7	14.23	2.1	...	...	...	...
18	6.08	8.9	15.25	1.8	...	...	...	...
19	6.43	8.9	16.19	1.7	...	...	...	...
20	7.55	8.7	17.39	1.8	...	...	...	...
21	3.16	8.3	6.30	7.9	9.45	8.2	18.24	1.8
22	3.13	8.1	7.22	7.3	11.45	8.0	19.14	2.3
23	3.18	8.0	8.01	6.4	12.38	7.8	19.57	2.7
24	3.21	7.8	8.38	5.6	13.37	7.6	20.37	3.4
25	3.23	7.8	9.16	4.7	14.42	7.3	21.12	4.2
26	3.27	7.9	9.56	4.1	15.53	7.1	21.45	5.0
27	3.38	7.9	10.38	3.5	17.16	6.7	22.12	5.7
28	3.53	8.1	11.24	3.2	19.10	6.6	22.28	6.3
29	4.09	8.1	12.11	2.9	...	...	...	...
30	4.27	8.1	13.00	2.8	...	...	...	...
31	4.30	8.2	13.51	2.8	...	...	...	...

The time used is Pacific standard, for the 120th Meridian west. It is counted from 0 to 24 hours, from midnight to midnight. The figures for height serve to distinguish high water from low water. Where blanks occur in the table, the tide rises or falls continuously during two successive tidal periods without turning.

The height is in feet and tenths of a foot, measured from the average level of low water.

To find the depth of water on the sill of the Esquimalt drydock at any tide, add 18.9 feet to the height of high water as above given.

SEATTLE SHIPPING

Seattle, March 12.—Direct monthly service between Puget Sound ports and Brazil will be inaugurated late this Summer, reports received by the Seattle headquarters of the General S. Company from the Westfal-Larsen Line revealed yesterday.

The traffic will cover movements of goods over three lines, the other two being the Pacific Argentine-Brazil Line and the McCormick Steamship Company. The Blue Star Line already calls direct to Brazilian ports, but not regularly.

The Osaka Shosen Kaisha liner Arizona Maru, reported due to arrive here March 20, will have in her cargo 3,100 bales of raw silk and forty tons of silk goods. She has a passenger list of fifty-five.

Vessel Movements

Seattle, March 11.—Arrived: Tarmar, Alaska, Cricket, Andrea F. Luckenbach, Whitney Olsen, San Francisco; Queen, Bellingham; President Madison, Yokohama; Alabama Maru, Vancouver. Sailed: Andrea F. Luckenbach, Tacoma; Moveria, Portland; Whitney Olsen, Los Angeles; Jane Nettleton, Sound ports; Olympic, Port Costa; Point Lobos, Sound ports; Queen, Bellingham.

Portland, March 11.—Arrived: Saxon Star, Seattle; Seagwar, Los Angeles; Edwin Christenson, Baltimore; La Brea, San Francisco; Pennsylvania, Astoria; Ms. Brand, Shanghai. Sailed: Ryder Hanify, Los Angeles.

Tacoma, March 11.—Arrived: Jane Nettleton, Seattle; Griffdu, San Francisco; Griffco, Britannia, B.C. Sailed: Everett, Shanghai; Akibisan Maru, Yokohama; Chief Capilano, Seattle.

San Francisco, March 11.—Arrived: Admiral Peary, San Pedro; Standard Service, Portland; Katrina Luckenbach, El Segundo. Sailed: District of Columbia, San Pedro; Nevada, Portland.

Arrived
Yokohama, March 8.—Seisbo Maru, Portland.
Yokohama, March 8.—President Jefferson, Seattle.
Newcastle, N.S.W., March 9.—Carriso, San Francisco.
Dairen, March 10.—Melville Dollar, Seattle.
New York, March 11.—Pennsylvanian, Seattle.

Sailed
Yokohama, March 8.—Yogen Maru, Portland.
Tsingtao, March 9.—Golden Horn, San Francisco.
Kobe, March 9.—Shikisan Maru, Los Angeles.
New York, March 11.—Chickasaw City, Los Angeles.
Yokohama, March 10.—Empress of Australia, Vancouver.

Passed
Panama Canal, March 10.—Passed, bound west: Silver Belle, San Francisco; Nebraska, San Francisco; Strathlorne, Pacific ports.

C.N.S. Movements

Canadian Importer, arrived Vancouver from Halifax, March 1; due here to load lumber March 16.

Canadian Miller, at Halifax, due Victoria, May 15.

Canadian Seigneur, due Victoria, March 17 from Halifax.

Canadian Ranger, en route from Victoria and Vancouver to Halifax.

Canadian Prospector, due here April 15 from Halifax.

Canadian Coaster, due Victoria, March 2 from California.

Canadian Farmer, en route to San Francisco; due Victoria March 13.

Canadian Observer, at San Francisco; due Victoria, March 6.

Canadian Rover, in Vancouver awaiting orders.

Auto Ferry Routes

MILL BAY FERRY

Leaves Brentwood daily at 9.15 a.m., 11.15 a.m., 1.30 p.m., 3.15 p.m. and 5 p.m.; leaves Mill Bay daily at 8.20 a.m., 12 noon, 2.30 p.m., 4 p.m. and 6 p.m. Special Monday trips leave Brentwood 7.30 a.m. and leave Mill Bay Daily at 8.20 a.m.

VANCOUVER-NANAIMO SERVICE

Princess Elaine leaves Nanaimo daily except Sunday at 7 a.m. and 2.15 p.m.; leaves Vancouver daily except Sunday at 10 a.m. and 5.30 p.m.; Sunday, extra steamer leaves Vancouver 10 a.m.; leaves Nanaimo 5 p.m.

VICTORIA-VANCOUVER

Daily from Victoria at 2.15 p.m. and 11.45 p.m.; from Vancouver daily at 10.30 a.m. and 11.45 p.m.

VICTORIA-SEATTLE

C.P.R. steamer daily at 4.30 p.m. and Iroquois daily at 10.15 a.m.; from Seattle, C.P.R. steamer daily at 9 a.m. and Iroquois daily at 12 midnight.

Sunrise and Sunset

Time of sunrise and sunset (Pacific standard time) at Victoria, B.C., for the month of March, 1929:

Day	Sunrise Hour	Sunrise Min.	Sunset Hour	Sunset Min.
12	6	33	6	15
13	6	31	6	16
14	6	29	6	17
15	6	27	6	18
16	6	28	6	19
17	6	23	6	20
18	6	20	6	21
19	6	18	6	23
20	6	16	6	24
21	6	14	6	25
22	6	12	6	27
23	6	10	6	29
24	6	08	6	31
25	6	06	6	32
26	6	04	6	34
27	6	02	6	35
28	6	00	6	36
29	5	59	6	37
30	5	57	6	38
31	5	55	6	39

Deep Sea Movements

To Arrive:
March
PACIFIC RELIANCE, United Kingdom, March 16.
ARIZONA MARU, China and Japan, March 20.
EMPRESS OF RUSSIA, China, Japan and Philippine Islands, March 23.
IYO MARU, China and Japan, March 23.
PRESIDENT JACKSON, China, Japan and Philippine Islands, March 25.
AORANGI, Sydney, Auckland, Suva and Honolulu, March 29.
PACIFIC EXPORTER, United Kingdom, March 30.
April
AFRICA MARU, China and Japan, Apr. 1.
EMPRESS OF ASIA, China, Japan and Philippine Island, April 6.
TOKIWA MARU, China and Japan, Apr. 6.
PRESIDENT McKINLEY, China, Japan and Philippine Islands, April 8.
PACIFIC PIONEER, United Kingdom, April 13.
SHIDZUOKA MARU, China and Japan, April 19.
PRESIDENT GRANT, China, Japan and Philippine Islands, April 22.
NIAGARA, Sydney, Auckland, Suva and Honolulu, April 26.
EMPRESS OF FRANCE, China, Japan and Philippine Islands, April 27.
PACIFIC TRADER, United Kingdom, April 27.

To Sail:
ALABAMA MARU, China and Japan, March 13.
MISHIMA MARU, China and Japan, March 22.
PRESIDENT MADISON, China, Japan and Philippine Islands, March 23.
EMPRESS OF RUSSIA, China, Japan and Philippine Islands, March 30.
April
AORANGI, Honolulu, Suva, Auckland and Sydney, April 3.
IYO MARU, China and Japan, April 13.
ARIZONA MARU, China and Japan, April 4.
PRESIDENT JACKSON, China, Japan and Philippine Islands, April 6.
AFRICA MARU, China and Japan, April 16.
EMPRESS OF ASIA, China, Japan and Philippine Islands, April 18.
PRESIDENT McKINLEY, China, Japan and Philippine Islands, April 22.
NIAGARA, Honolulu, Suva, Auckland and Sydney, May 1.
SHIDZUOKA MARU, China and Japan, May 1.

Transpacific Mails

March, 1929
China and Japan
Empress of France—Mails close March 9, 5 p.m.; due at Yokohama March 21, Shanghai March 25, Hongkong March 28.
*Talthybius—Mails close March 12, 1 p.m.; due at Yokohama March 27, Hongkong April 9.
†Alabama Maru—Mails close March 13, 4 p.m.; due at Yokohama March 29, Shanghai April 8.
President Madison—Mails close March 23, 4 p.m.; due at Yokohama April 5, Shanghai April 9, Hongkong April 12.
‡London Maru—Mails close March 24, 11 p.m.; due at Yokohama April 19.
Empress of Russia—Mails close March 30, 5 p.m.; due at Yokohama April 11, Shanghai April 15, Hongkong April 18.
‡Ixion—Mails close April 2, 1 p.m.; due at Yokohama April 17.
*Japan, Hongkong and Canton.
†Japan and Shanghai.
‡Japan only.
Australia and New Zealand
Niagara—Mails close March 6, 5 p.m.; due at Auckland March 25, Sydney March 30.
*Sierra—Mails close March 11, 4 p.m.; due at Sydney April 4.
Makura—Mails close March 17, 4 p.m.; due at Wellington April 8, Sydney April 13.
Awarangi—Mails close April 3, 5 p.m.; due at Auckland April 22, Sydney April 27.
*Mails for Fiji and Australia only.

Moonrise and Moonset

Time of moonrise and moonset (Pacific standard time) at Victoria, B.C., for the month of March, 1929:

Day	Moonrise Rises	Moonset Sets	Phases
12	7.26 a.m.	8.00 p.m.	New Moon
13	7.45 a.m.	9.18 p.m.	
14	8.05 a.m.	10.38 p.m.	
15	8.29 a.m.	11.59 p.m.	
16	9.00 a.m.	...	
17	9.39 a.m.	1.19 a.m.	
18	10.30 a.m.	2.33 a.m.	First Quarter
19	11.34 a.m.	3.37 a.m.	
20	12.48 p.m.	4.26 a.m.	
21	2.06 p.m.	5.04 a.m.	
22	3.25 p.m.	5.34 a.m.	
23	4.43 p.m.	5.57 a.m.	
24	5.57 p.m.	6.16 a.m.	
25	7.09 p.m.	6.31 a.m.	Full Moon
26	8.20 p.m.	6.50 a.m.	
27	9.31 p.m.	7.09 a.m.	
28	10.41 p.m.	7.38 a.m.	
29	11.49 p.m.	7.51 a.m.	
30	...	8.30 a.m.	
31	0.53 a.m.	8.55 a.m.	

The Meteorological Observatory, Gonzales Heights, Victoria, B.C.

Note these times are correct to within one or two minutes.